



City of Detroit
Detroit Water and Sewerage Department
Inter-Departmental Communication

TO: Richard Doherty, City Engineer
City Engineering/Department of Public Works

FROM: Debra Singleton, Manager II
Detroit Water and Sewerage Department

DATE: July 15, 2014

RE: Petition No. 304
Request to Renew the Temporary Street Closure of Idaho Ave.
Between Pear Ave. and Pennsylvania Detroit Railroad Right of Way

The above Petition received by this office on June 24, 2014 has been reviewed. With regard to DWSD's interests, our comment is as follows:

- Our records indicate there is a water main in Idaho Ave. However, DWSD has no objection to the requested temporary closure provided that attached DWSD Provisions for Temporary Closing is strictly followed.

If you have any questions, please call me at (313) 267-8309.

Sincerely,

Debra Singleton
Manager II
Claims and Permits

DS/gl
Attachments

CC: Cheryl Porter, WBB
Mohamad Farhat, CSF

City of Detroit
City Engineering Division, Department of Public Works
Survey Bureau

NOTICE OF PROPOSED CHANGE IN PROPERTY

Date: 06/24/2014

Petition: x304

- | | |
|---|---|
| <input type="checkbox"/> AT&T Telecommunication | |
| <input type="checkbox"/> Cable Television (CATV) | <input type="checkbox"/> Vacation |
| <input type="checkbox"/> Detroit Edison (DTE) | |
| <input type="checkbox"/> Michigan Consolidated Gas (DTE) | <input type="checkbox"/> Conversion to Easement |
| <input type="checkbox"/> Fire Department | <input type="checkbox"/> Dedication |
| <input type="checkbox"/> Planning & Development Department | |
| <input type="checkbox"/> Public Lighting Dept. - Communication Division | <input type="checkbox"/> Encroachment |
| <input type="checkbox"/> Public Lighting Dept. - Overhead Line Division | |
| <input type="checkbox"/> Public Lighting Dept. - Underground Division | <input checked="" type="checkbox"/> Temporary Closing |
| <input type="checkbox"/> Police Department | |
| <input type="checkbox"/> Recreation Department | <input type="checkbox"/> Berm Use |
| <input type="checkbox"/> Sanitation Division, DPW | |
| <input type="checkbox"/> Street Design Bureau, DPW | |
| <input type="checkbox"/> Street Maintenance Division, DPW | |
| <input type="checkbox"/> Street and Traffic Division, DPW | |
| <input type="checkbox"/> Water and Sewerage Dept. - Sewer Design | |
| <input type="checkbox"/> Water and Sewerage Dept. - Water Design | |

A petition drawing is attached. Property shown on the attached print is proposed to be changed as indicated.

Kindly report (using the back of this sheet) the nature of your services (if any) affected by the proposed change and the estimated costs of removing and rerouting such services (if necessary).

Please return one copy to City Engineering Division, DPW. Retain one copy and print for you file.

Alfred Jordan, Director, Department of Public Works

By: Richard Doherty, CED DPW
Head Engineer

**TO: City Engineering Division, DPW
65 Cadillac Square, Suite 900
Detroit, Michigan 48226-2873
Survey Bureau: 313-224-3970**

x304

The proposed change in property (referred to on the other side of this sheet) would affect our services as follows:

- Not Involved
- Involved; but asking you to hold action on this petition until further notice.
- Involved; but no objections to the property change .
- Involved; but no objections to the property change...provided as easement of the full width of the public right-of-way (street, alley or other public place) is reserved.
- Involved; the nature of our services, and the estimated costs of removing and/or rerouting such services are:

(Utility or City Department)

By

Title

Date

Area code – Telephone number

PETITION NO. 304
 FOCUS: HOPE
 1355 OAKMAN BLVD.
 DETROIT, MICHIGAN 48238
 C/O WILLIAM F. JONES, JR.
 PHONE NO. 313 494-4362



ROSA PARKS BLVD. 60 FT. WD.

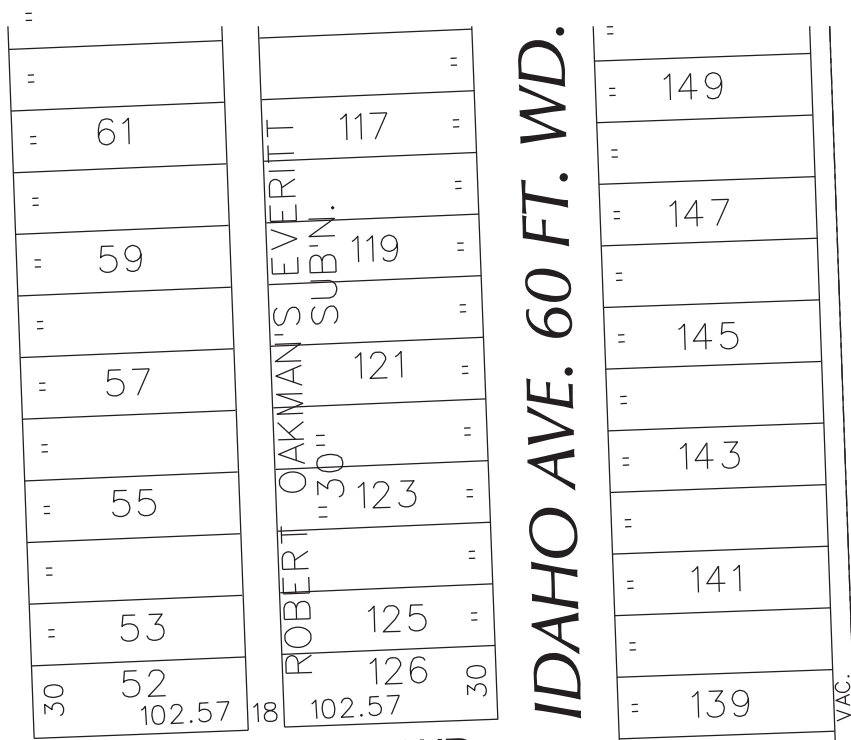

PENNSYLVANIA
 DETROIT R.R.



- RENEWAL OF TEMPORARY STREET CLOSURE

(FOR OFFICE USE ONLY)

CARTO 25 F

B					
A					
DESCRIPTION	DRWN	CHKD	APPD	DATE	
REVISIONS					
DRAWN BY	CHECKED				
WLW					
DATE	APPROVED				
06-24-14					

RENEWAL OF TEMPORARY STREET CLOSURE
 IDAHO AVE., 60 FT. WD.
 BETWEEN PEAR AVE.
 AND PENNSYLVANIA DETROIT R.R.

CITY OF DETROIT	
CITY ENGINEERING DEPARTMENT	
SURVEY BUREAU	
JOB NO.	01-01
DRWG. NO.	X 304

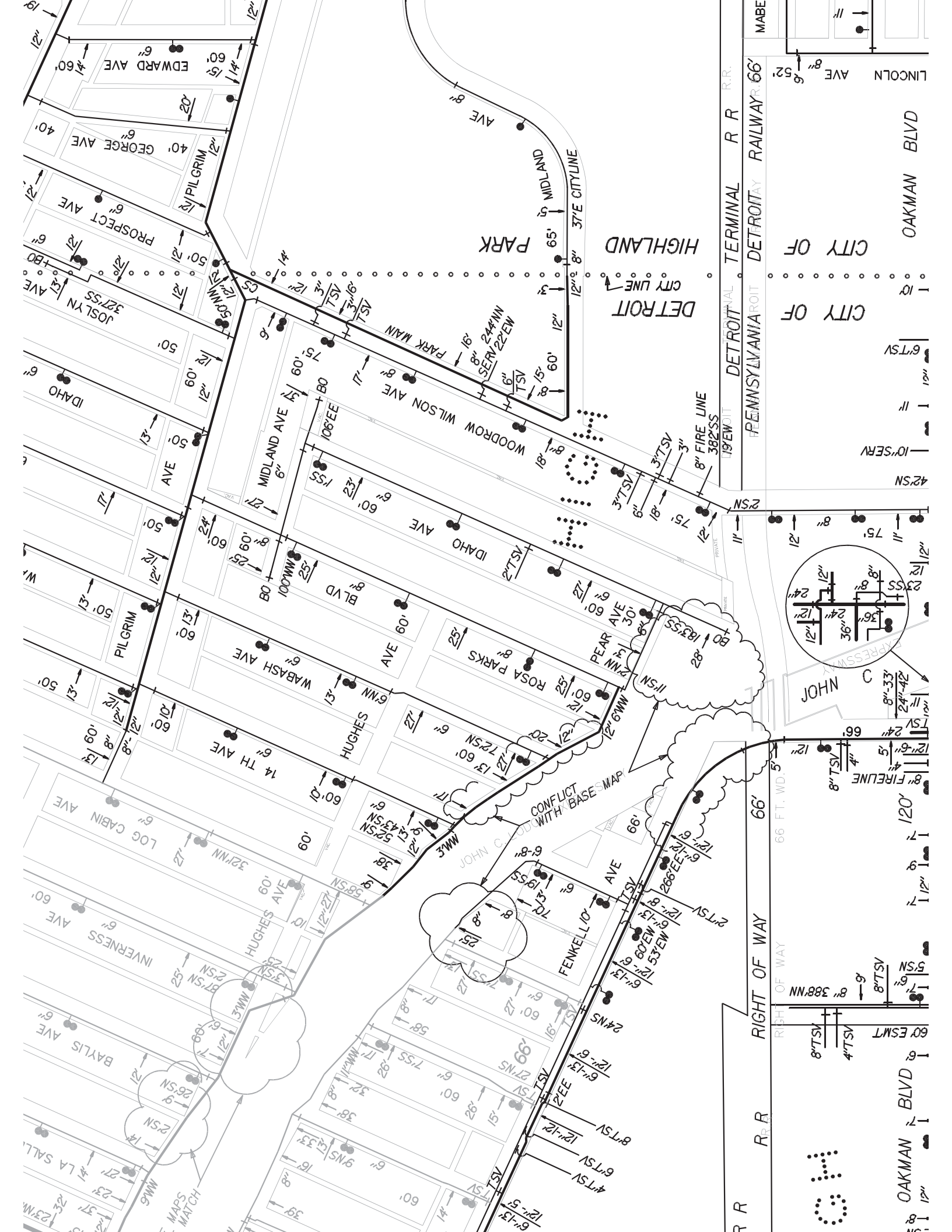

EDWARD AVE
GEORGE AVE
PROSPECT AVE
PILGRIM
JOSLYN AVE
IDAHO AVE
WABASH AVE
14TH AVE
FENKELL AVE
24NS AVE
28NS AVE
32NS AVE
36NS AVE
40NS AVE
44NS AVE
48NS AVE
52NS AVE
56NS AVE
60NS AVE
64NS AVE
68NS AVE
72NS AVE
76NS AVE
80NS AVE
84NS AVE
88NS AVE
92NS AVE
96NS AVE
100NS AVE

PARK MAIN AVE
WOODROW WILSON AVE
IDAHO AVE
WABASH AVE
14TH AVE
FENKELL AVE
24NS AVE
28NS AVE
32NS AVE
36NS AVE
40NS AVE
44NS AVE
48NS AVE
52NS AVE
56NS AVE
60NS AVE
64NS AVE
68NS AVE
72NS AVE
76NS AVE
80NS AVE
84NS AVE
88NS AVE
92NS AVE
96NS AVE
100NS AVE

HIGHLAND PARK
DETROIT CITY LINE
MIDLAND AVE
WOODROW WILSON AVE
IDAHO AVE
WABASH AVE
14TH AVE
FENKELL AVE
24NS AVE
28NS AVE
32NS AVE
36NS AVE
40NS AVE
44NS AVE
48NS AVE
52NS AVE
56NS AVE
60NS AVE
64NS AVE
68NS AVE
72NS AVE
76NS AVE
80NS AVE
84NS AVE
88NS AVE
92NS AVE
96NS AVE
100NS AVE

DETROIT TERMINAL R.R.
PENNSYLVANIA R.R.
RAILWAY 66'
OAKMAN BLVD
CITY OF DETROIT
CITY OF PENNSYLVANIA

EDWARD AVE
GEORGE AVE
PROSPECT AVE
PILGRIM
JOSLYN AVE
IDAHO AVE
WABASH AVE
14TH AVE
FENKELL AVE
24NS AVE
28NS AVE
32NS AVE
36NS AVE
40NS AVE
44NS AVE
48NS AVE
52NS AVE
56NS AVE
60NS AVE
64NS AVE
68NS AVE
72NS AVE
76NS AVE
80NS AVE
84NS AVE
88NS AVE
92NS AVE
96NS AVE
100NS AVE

PARK MAIN AVE
WOODROW WILSON AVE
IDAHO AVE
WABASH AVE
14TH AVE
FENKELL AVE
24NS AVE
28NS AVE
32NS AVE
36NS AVE
40NS AVE
44NS AVE
48NS AVE
52NS AVE
56NS AVE
60NS AVE
64NS AVE
68NS AVE
72NS AVE
76NS AVE
80NS AVE
84NS AVE
88NS AVE
92NS AVE
96NS AVE
100NS AVE

HIGHLAND PARK
DETROIT CITY LINE
MIDLAND AVE
WOODROW WILSON AVE
IDAHO AVE
WABASH AVE
14TH AVE
FENKELL AVE
24NS AVE
28NS AVE
32NS AVE
36NS AVE
40NS AVE
44NS AVE
48NS AVE
52NS AVE
56NS AVE
60NS AVE
64NS AVE
68NS AVE
72NS AVE
76NS AVE
80NS AVE
84NS AVE
88NS AVE
92NS AVE
96NS AVE
100NS AVE

DETROIT TERMINAL R.R.
PENNSYLVANIA R.R.
RAILWAY 66'
OAKMAN BLVD
CITY OF DETROIT
CITY OF PENNSYLVANIA

EDWARD AVE
GEORGE AVE
PROSPECT AVE
PILGRIM
JOSLYN AVE
IDAHO AVE
WABASH AVE
14TH AVE
FENKELL AVE
24NS AVE
28NS AVE
32NS AVE
36NS AVE
40NS AVE
44NS AVE
48NS AVE
52NS AVE
56NS AVE
60NS AVE
64NS AVE
68NS AVE
72NS AVE
76NS AVE
80NS AVE
84NS AVE
88NS AVE
92NS AVE
96NS AVE
100NS AVE

PARK MAIN AVE
WOODROW WILSON AVE
IDAHO AVE
WABASH AVE
14TH AVE
FENKELL AVE
24NS AVE
28NS AVE
32NS AVE
36NS AVE
40NS AVE
44NS AVE
48NS AVE
52NS AVE
56NS AVE
60NS AVE
64NS AVE
68NS AVE
72NS AVE
76NS AVE
80NS AVE
84NS AVE
88NS AVE
92NS AVE
96NS AVE
100NS AVE

HIGHLAND PARK
DETROIT CITY LINE
MIDLAND AVE
WOODROW WILSON AVE
IDAHO AVE
WABASH AVE
14TH AVE
FENKELL AVE
24NS AVE
28NS AVE
32NS AVE
36NS AVE
40NS AVE
44NS AVE
48NS AVE
52NS AVE
56NS AVE
60NS AVE
64NS AVE
68NS AVE
72NS AVE
76NS AVE
80NS AVE
84NS AVE
88NS AVE
92NS AVE
96NS AVE
100NS AVE

DETROIT TERMINAL R.R.
PENNSYLVANIA R.R.
RAILWAY 66'
OAKMAN BLVD
CITY OF DETROIT
CITY OF PENNSYLVANIA

EDWARD AVE
GEORGE AVE
PROSPECT AVE
PILGRIM
JOSLYN AVE
IDAHO AVE
WABASH AVE
14TH AVE
FENKELL AVE
24NS AVE
28NS AVE
32NS AVE
36NS AVE
40NS AVE
44NS AVE
48NS AVE
52NS AVE
56NS AVE
60NS AVE
64NS AVE
68NS AVE
72NS AVE
76NS AVE
80NS AVE
84NS AVE
88NS AVE
92NS AVE
96NS AVE
100NS AVE

PARK MAIN AVE
WOODROW WILSON AVE
IDAHO AVE
WABASH AVE
14TH AVE
FENKELL AVE
24NS AVE
28NS AVE
32NS AVE
36NS AVE
40NS AVE
44NS AVE
48NS AVE
52NS AVE
56NS AVE
60NS AVE
64NS AVE
68NS AVE
72NS AVE
76NS AVE
80NS AVE
84NS AVE
88NS AVE
92NS AVE
96NS AVE
100NS AVE

HIGHLAND PARK
DETROIT CITY LINE
MIDLAND AVE
WOODROW WILSON AVE
IDAHO AVE
WABASH AVE
14TH AVE
FENKELL AVE
24NS AVE
28NS AVE
32NS AVE
36NS AVE
40NS AVE
44NS AVE
48NS AVE
52NS AVE
56NS AVE
60NS AVE
64NS AVE
68NS AVE
72NS AVE
76NS AVE
80NS AVE
84NS AVE
88NS AVE
92NS AVE
96NS AVE
100NS AVE

DETROIT TERMINAL R.R.
PENNSYLVANIA R.R.
RAILWAY 66'
OAKMAN BLVD
CITY OF DETROIT
CITY OF PENNSYLVANIA

CONFLICT WITH BASE MAP

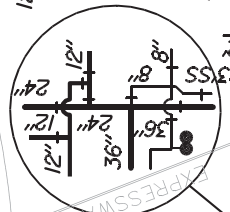

PROVISIONS FOR TEMPORARY CLOSING

Detroit Water and Sewerage (DWSD) agree to the proposed temporary closing subject to the fulfilling of the following provisions:

1. Detroit Water and Sewerage Department forces shall have free and easy access to the water main and sewer facilities at all times to permit proper operation, maintenance and if required, alteration or repair of the water main and sewer facilities. Free and easy access shall mean that no structures or storage of materials will be allowed upon the temporarily closed street to hinder the movement of maintenance equipment.
2. Where a fence is placed across the temporarily closed portion of a street/alley, then a gate must be installed to permit access for DWSD forces. The gate shall remain unlocked 24 hours a day, unless a guard is stationed near the gate to allow the Detroit Water and Sewerage Department ingress and egress at any time to and from the temporarily closed street. The minimum dimensions of the gate or gates shall provide 15 foot vertical and 13 foot horizontal clearances for freedom of DWSD equipment movement.
3. Should the water main and/or sewer facilities be broken or damaged as a result of any action on the part of the petitioner or assigns, then in such event the petitioner or assigns shall be liable for all costs incident to the repair of such broken or damaged water main and appurtenances, and waives all claims for damages.

These provisions must be made a part of the City Council's Resolution granting the temporary closing of the subject street/alley.

08/28/2013