

*****REVISED RESPONSE*****

TO: City Engineering Division, DPW
900 Cadillac Tower Building
65 Cadillac Square
Detroit, Michigan 48226-2873
Survey Bureau: 313-224-3970
Fax: 313-224-3471

Ref. No. 201404094
Petition No. 2940

- () Involved; but asking you to hold action on this petition until further notice.
- () Involved; but no objections to the property change – provided an easement of the full width of the public right-of-way (street, alley or other public place) is reserved.
- () Involved; the nature of our services, and the estimated costs of removing and/or rerouting such services are:
- (x) Involved; have no objection to the requested encroachment into Griswold at 1439 Griswold (with outdoor seating) as proposed on drawing no. x2940 dated 4/24/2014 provided that the following conditions are met with:
 - (1) A minimum 4 ft clear sidewalk shall be maintained at all times adjacent to the encroachment.
 - (2) An absolute minimum clear sidewalk width of 3 ft shall be maintained around the steel pole near the outdoor seating so as to allow for wheelchairs to use the sidewalk in front of the outdoor seating.

Traffic Engineering Division - DPW
(Utility or City Department)

for Ashok Patel 
By

Head Transportation Engineer
Title

July 1, 2014
Date

313-224-1610
Area code-Telephone number

MA/ma

PETITION NO. 2940
 DEE & L DEVELOPMENT CORPORATION
 1439 GRISWOLD AVE.
 DETROIT, MICHIGAN 48226
 C/O LARRY MONGO
 PHONE NO. 313 303-2071

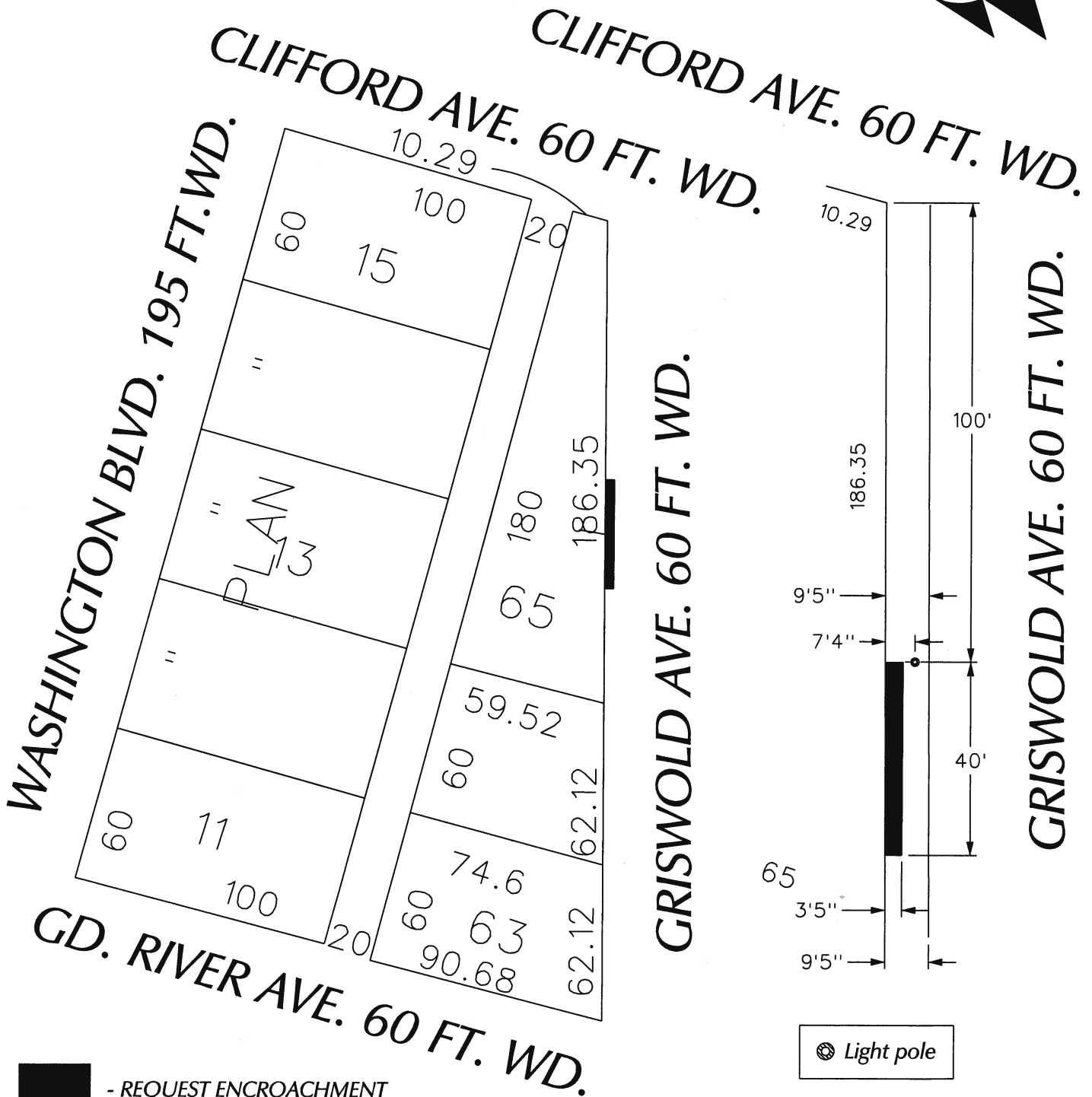

(FOR OFFICE USE ONLY)

CARTO 28 B

B					
A					
	DESCRIPTION	DRWN	CHKD	APPD	DATE
	REVISIONS				
	DRAWN BY	CHECKED			
	DATE	APPROVED			
	04-24-14				

REQUEST ENCROACHMENT
 INTO GRISWOLD
 AT 1439 GRISWOLD
 (With Outdoor Seating)

CITY OF DETROIT CITY ENGINEERING DEPARTMENT SURVEY BUREAU	
JOB NO.	01-01
DRWG. NO.	X 2940