

**City of Detroit
City Engineering Division, Department of Public Works
Survey Bureau**

NOTICE OF PROPOSED CHANGE IN PROPERTY

Date: 06/17/2014

Petition: x280

- | | |
|---|---|
| <input type="checkbox"/> AT&T Telecommunication | <input type="checkbox"/> Vacation |
| <input type="checkbox"/> Cable Television (CATV) | <input type="checkbox"/> Conversion to Easement |
| <input checked="" type="checkbox"/> Detroit Edison (DTE) | <input type="checkbox"/> Dedication |
| <input type="checkbox"/> Michigan Consolidated Gas (DTE) | <input type="checkbox"/> Encroachment |
| <input type="checkbox"/> Fire Department | <input type="checkbox"/> Temporary Closing |
| <input type="checkbox"/> Planning & Development Department | <input type="checkbox"/> Berm Use |
| <input type="checkbox"/> Public Lighting Dept. - Communication Division | |
| <input type="checkbox"/> Public Lighting Dept. - Overhead Line Division | |
| <input type="checkbox"/> Public Lighting Dept. - Underground Division | |
| <input type="checkbox"/> Police Department | |
| <input type="checkbox"/> Recreation Department | |
| <input type="checkbox"/> Sanitation Division, DPW | |
| <input type="checkbox"/> Street Design Bureau, DPW | |
| <input type="checkbox"/> Street Maintenance Division, DPW | |
| <input type="checkbox"/> Street and Traffic Division, DPW | |
| <input type="checkbox"/> Water and Sewerage Dept. - Sewer Design | |
| <input type="checkbox"/> Water and Sewerage Dept. - Water Design | |

A petition drawing is attached. Property shown on the attached print is proposed to be changed as indicated.

Kindly report (using the back of this sheet) the nature of your services (if any) affected by the proposed change and the estimated costs of removing and rerouting such services (if necessary).

Please return one copy to City Engineering Division, DPW. Retain one copy and print for you file.

Alfred Jordan, Director, Department of Public Works

By: Richard Doherty, CED DPW
Head Engineer

**TO: City Engineering Division, DPW
65 Cadillac Square, Suite 900
Detroit, Michigan 48226-2873
Survey Bureau: 313-224-3970**

x280

The proposed change in property (referred to on the other side of this sheet) would affect our services as follows:

- Not Involved
- Involved; but asking you to hold action on this petition until further notice.
- Involved; but no objections to the property change .
- Involved; but no objections to the property change...provided as easement of the full width of the public right-of-way (street, alley or other public place) is reserved.

TO: **City Engineering Division, DPW** x280
65 Cadillac Square, Suite 900
Detroit, Michigan 48226-2873
Survey Bureau: 313-224-3970
Involved; the nature of our services, and the estimated costs of removing and/or rerouting such services are:

The proposed change in property (referred to on the other side of this sheet) would affect our

DTE Electric Company
(Utility or City Department)

Kimberly A. Tassen
By _____ asking you to hold action on this petition until further notice.

Right of Way Facilitator
Title _____ to the property change.

08/01/2014
Date _____ objections to the property change... provided as easement of
of way (street, alley or other public place) is reserved.

313.235.4458
Area code – Telephone number

PETITION NO. 280
 MASONIC TEMPLE
 500 TEMPLE AVE.
 DETROIT, MICHIGAN 48201
 C/O KAREN ADDISON
 PHONE NO. 313 832-7100 x 225



CHARLOTTE AVE. 60 FT. WD.

SECOND AVE. 100 FT. WD.

CASS AVE. 80 FT. WD.

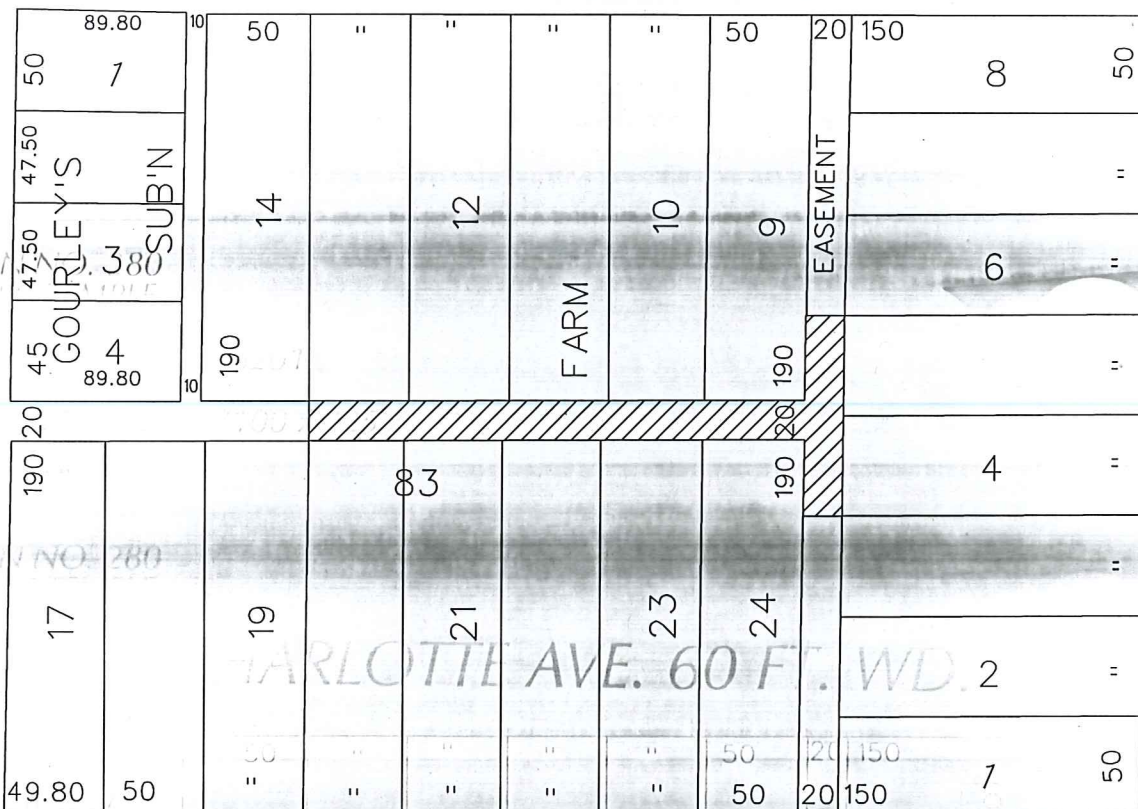

TEMPLE AVE. 100 FT. WD.

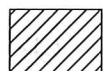

- REQUESTED CONVERSION TO EASEMENT

(FOR OFFICE USE ONLY)

CARTO 29 E

B					
A					
DESCRIPTION		DRWN	CHKD	APPD	DATE
REVISIONS					
DRAWN BY	WLW	CHECKED			
DATE	06-17-14	APPROVED			

**REQUEST TO CONVERT TO EASEMENT
 A PORTION OF THE EAST/WEST AND
 NORTH/SOUTH PUBLIC ALLEY, 20 FT. WD.
 IN THE BLOCK BOUND BY
 SECOND, CHARLOTTE, CASS
 AND TEMPLE AVE.**

CITY OF DETROIT	
CITY ENGINEERING DEPARTMENT	
SURVEY BUREAU	
JOB NO.	01-01
DRWG. NO.	X 280