

PETITION NO. 2780
 NSI CONSTRUCTION INC.
 4320 PRATT RD.
 ANN ARBOR, MICHIGAN 48103
 C/O MICHAEL BEYDOUN
 PHONE NO. 313 790-0129



SANTA MARIA AVE. 60 FT. WD.

WOODBINE AVE. 60 FT. WD.

TELEGRAPH RD. 204 FT. WD.

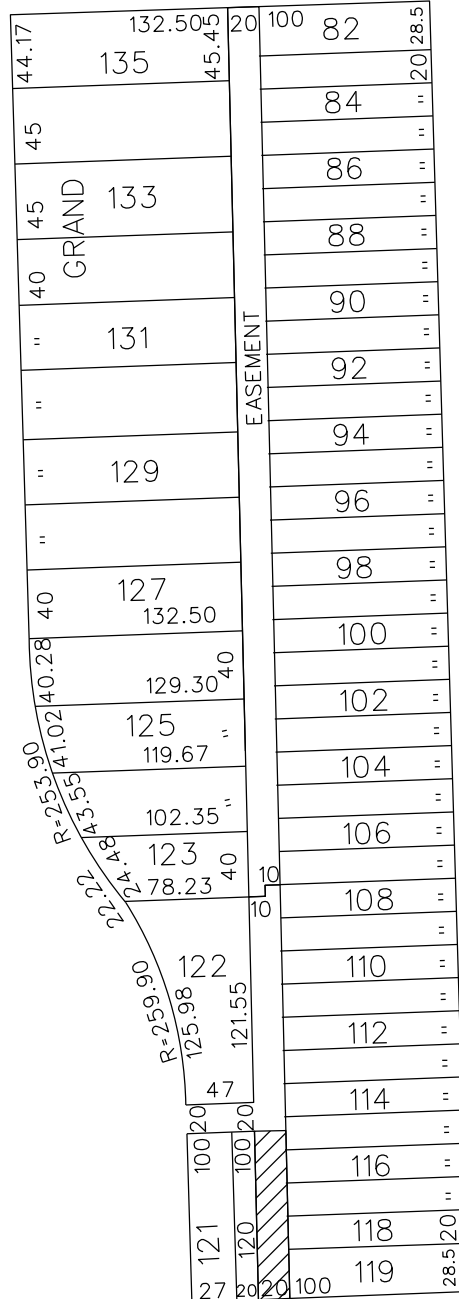

MCNICHOLS W. AVE. 66 FT. WD.



- REQUESTED CONVERSION TO EASEMENT

(FOR OFFICE USE ONLY)

CARTO 122 D

B					REQUEST TO CONVERT TO EASEMENT THE SOUTH PORTION OF NORTH/SOUTH PUBLIC ALLEY, 20 FT. WD. IN THE BLOCK BOUND BY MCNICHOLS W., WOODBINE, SANTA MARIA AVE. AND TELEGRAPH RD.	CITY OF DETROIT CITY ENGINEERING DEPARTMENT SURVEY BUREAU
	A					
DESCRIPTION		DRWN	CHKD	APPD	DATE	JOB NO. 01-01
REVISIONS						
DRAWN BY WLW		CHECKED				DRWG. NO. X 2780
DATE 08-15-14		APPROVED				