

PETITION NO. 2780
 NSI CONSTRUCTION INC.
 4320 PRATT RD.
 ANN ARBOR, MICHIGAN 48103
 C/O MICHAEL BEYDOUN
 PHONE NO. 313 790-0129



SANTA MARIA AVE. 60 FT. WD.

WOODBINE AVE. 60 FT. WD.

TELEGRAPH RD. 204 FT. WD.

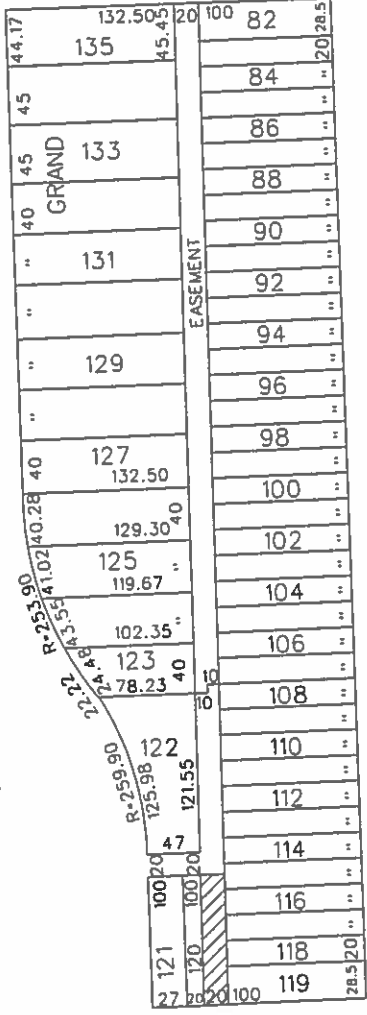

MCNICHOLS W. AVE. 66 FT. WD.



- REQUESTED CONVERSION TO EASEMENT

(FOR OFFICE USE ONLY)

CARTO 122 D

B				REQUEST TO CONVERT TO EASEMENT THE NORTH/SOUTH PUBLIC ALLEY, 20 FT. WD. IN THE BLOCK BOUND BY MCNICHOLS W., WOODBINE, SANTA MARIA AVE. AND TELEGRAPH RD.		CITY OF DETROIT CITY ENGINEERING DEPARTMENT SURVEY BUREAU	
A						JOB NO. 01-01	DRWG. NO. X 2780
DESCRIPTION	DRWN	CHKD	APPD	DATE			
DRAWN BY WLW				CHECKED			
DATE 08-15-14				APPROVED			

City of Detroit
City Engineering Division, Department of Public Works
Survey Bureau

Fourth Notice 12/5/14

Third Notice 11/3/14

Second Notice 10/8/14

NOTICE OF PROPOSED CHANGE IN PROPERTY

Date: 08/18/2014

Petition: x2780

- | | |
|---|--|
| <input type="checkbox"/> AT&T Telecommunication | |
| <input type="checkbox"/> Cable Television (CATV) | <input type="checkbox"/> Vacation |
| <input type="checkbox"/> Detroit Edison (DTE) | |
| <input type="checkbox"/> Michigan Consolidated Gas (DTE) | <input checked="" type="checkbox"/> Conversion to Easement |
| <input type="checkbox"/> Fire Department | <input type="checkbox"/> Dedication |
| <input type="checkbox"/> Planning & Development Department | |
| <input type="checkbox"/> Public Lighting Dept. - Communication Division | <input type="checkbox"/> Encroachment |
| <input type="checkbox"/> Public Lighting Dept. - Overhead Line Division | |
| <input type="checkbox"/> Public Lighting Dept. - Underground Division | <input type="checkbox"/> Temporary Closing |
| <input type="checkbox"/> Police Department | |
| <input type="checkbox"/> Recreation Department | <input type="checkbox"/> Berm Use |
| <input type="checkbox"/> Sanitation Division, DPW | |
| <input type="checkbox"/> Street Design Bureau, DPW | |
| <input type="checkbox"/> Street Maintenance Division, DPW | |
| <input type="checkbox"/> Street and Traffic Division, DPW | |
| <input type="checkbox"/> Water and Sewerage Dept. - Sewer Design | |
| <input type="checkbox"/> Water and Sewerage Dept. - Water Design | |

A petition drawing is attached. Property shown on the attached print is proposed to be changed as indicated.

Kindly report (using the back of this sheet) the nature of your services if any affected by the proposed change and the estimated costs of removing and rerouting such services (if necessary).

Please return one copy to City Engineering Division, DPW. Retain one copy and print for you file.

Alfred Jordan, Director, Department of Public Works

By: Richard Doherty, CED DPW
Head Engineer

**TO: City Engineering Division, DPW
65 Cadillac Square, Suite 900
Detroit, Michigan 48226-2873
Survey Bureau: 313-224-3970**

x2780

The proposed change in property (referred to on the other side of this sheet) would affect our services as follows:

- Not Involved
- Involved; but asking you to hold action on this petition until further notice.
- Involved; but no objections to the property change .
- Involved; but no objections to the property change...provided as easement of the full width of the public right-of-way (street, alley or other public place) is reserved.
- Involved; the nature of our services, and the estimated costs of removing and/or rerouting such services are:

Fire
(Utility or City Department)
Chief A. B. Hill
By
Chief of Plans & Exam
Title
12/18/14
Date
(313) 224-1311
Area code - Telephone number