

**City of Detroit**  
**City Engineering Division, Department of Public Works**  
**Survey Bureau**

**NOTICE OF PROPOSED CHANGE IN PROPERTY**

**Date:** 06/10/2014

**Petition:** x274

- |   |   |
|---|---|
| <input type="checkbox"/> AT&T Telecommunication                         |   |
| <input type="checkbox"/> Cable Television (CATV)                        | <input type="checkbox"/> Vacation                     |
| <input checked="" type="checkbox"/> Detroit Edison (DTE)                |   |
| <input type="checkbox"/> Michigan Consolidated Gas (DTE)                | <input type="checkbox"/> Conversion to Easement       |
| <input type="checkbox"/> Fire Department                                | <input type="checkbox"/> Dedication                   |
| <input type="checkbox"/> Planning & Development Department              |   |
| <input type="checkbox"/> Public Lighting Dept. - Communication Division | <input type="checkbox"/> Encroachment                 |
| <input type="checkbox"/> Public Lighting Dept. - Overhead Line Division |   |
| <input type="checkbox"/> Public Lighting Dept. - Underground Division   | <input checked="" type="checkbox"/> Temporary Closing |
| <input type="checkbox"/> Police Department                              |   |
| <input type="checkbox"/> Recreation Department                          | <input type="checkbox"/> Berm Use                     |
| <input type="checkbox"/> Sanitation Division, DPW                       |   |
| <input type="checkbox"/> Street Design Bureau, DPW                      |   |
| <input type="checkbox"/> Street Maintenance Division, DPW               |   |
| <input type="checkbox"/> Street and Traffic Division, DPW               |   |
| <input type="checkbox"/> Water and Sewerage Dept. - Sewer Design        |   |
| <input type="checkbox"/> Water and Sewerage Dept. - Water Design        |   |

A petition drawing is attached. Property shown on the attached print is proposed to be changed as indicated.

Kindly report (using the back of this sheet) the nature of your services If any) affected by the proposed change and the estimated costs of removing and rerouting such services (if necessary).

Please return one copy to City Engineering Division, DPW. Retain one copy and print for you file.

Alfred Jordan, Director, Department of Public Works

By: Richard Doherty, CED DPW  
Head Engineer

**TO: City Engineering Division, DPW  
65 Cadillac Square, Suite 900  
Detroit, Michigan 48226-2873  
Survey Bureau: 313-224-3970**

x274

The proposed change in property (referred to on the other side of this sheet) would affect our services as follows:

- ☐ Not Involved
- ☐ Involved; but asking you to hold action on this petition until further notice.
- ☒ Involved; but no objections to the property change . NOTE: MUST BE ABLE TO MAINTAIN AND HAVE ACCESS TO FACILITIES.
- ☐ Involved; but no objections to the property change...provided as easement of the full width of the public right-of-way (street, alley or other public place) is reserved.
- ☐ Involved; the nature of our services, and the estimated costs of removing and/or rerouting such services are:

DTE Electric Company  
\_\_\_\_\_  
(Utility or City Department)

Kimberly A. Tassen  
\_\_\_\_\_  
By

Right of Way Facilitator  
\_\_\_\_\_  
Title

08/01/2014  
\_\_\_\_\_  
Date

313.235.4458  
\_\_\_\_\_  
Area code – Telephone number

PETITION NO. 274  
 THE MAJESTIC THEATRE  
 4120 - 4140 WOODWARD AVE.  
 DETROIT, MICHIGAN 48201  
 C/O DAVE ZAINEA  
 PHONE NO. 313 732-7768



WOODWARD AVE. 120 FT. WD.

WILLIS E. AVE. 100 FT. WD.

JONH R. 60 FT. WD.

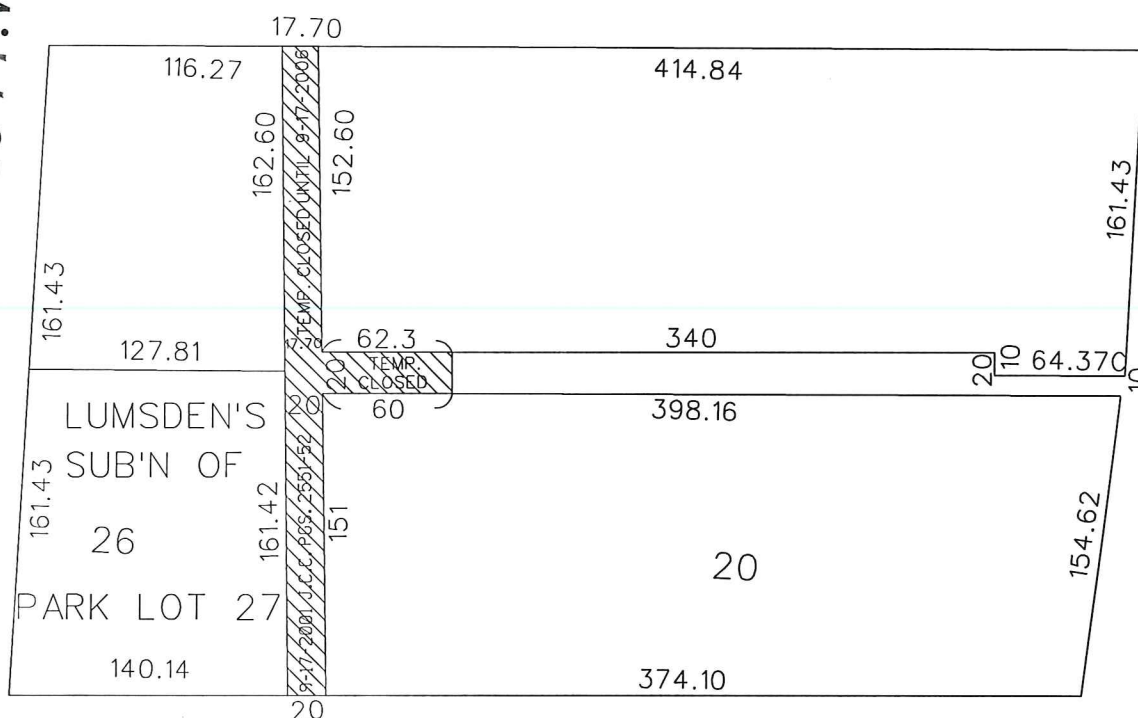

ALEXANDRINE E. AVE. 120 FT. WD.



- RENEWAL OF TEMPORARY ALLEY CLOSURE

(FOR OFFICE USE ONLY)

CARTO 30 F

B						RENEWAL OF TEMPORARY ALLEY CLOSURE THE NORTH/SOUTH PUBLIC ALLEY VARIOUS WD. IN THE BLOCK BOUND BY ALEXANDRINE E., WOODWARD WILLIS E. AVE. AND JOHN R.	CITY OF DETROIT CITY ENGINEERING DEPARTMENT SURVEY BUREAU
	A						
DESCRIPTION		DRWN	CHKD	APPD	DATE		
DRAWN BY		CHECKED					
DATE		APPROVED					
06-10-14							
						JOB NO.	01-01
						DRWG. NO.	X 274