



City of Detroit  
Detroit Water and Sewerage Department  
Inter-Departmental Communication

---

**TO:** Richard Doherty, City Engineer  
City Engineering/Department of Public Works

**FROM:** Debra Singleton, Manager II  
Detroit Water and Sewerage Department

**DATE:** June 30, 2014

**RE:** Petition No. 271  
Request to Renew the Temporary Closing of the North/South Public Alley  
Bound by Collingham Dr., Cushing Ave., Carlisle Dr., and Kelly Rd.

We have reviewed the above Petition received by this office on June 9, 2014. With regard to DWSD's interests, our comment is as follows:

Our records indicate there is a sewer in the alley. However, DWSD has no objection to the requested temporary closure provided that the attached DWSD Provisions for Temporary Closing are strictly followed.

If you have any questions, please call me at (313) 267-8309.

Sincerely,

Debra Singleton  
Manager II  
Claims and Permits

DES/gl

Attachments

CC: Cheryl Porter, WBB  
Mohamad Farhat, CSF

**City of Detroit**  
**City Engineering Division, Department of Public Works**  
**Survey Bureau**

**NOTICE OF PROPOSED CHANGE IN PROPERTY**

**Date:** 06/09/2014

**Petition:** x271

- |   |   |
|---|---|
| <input type="checkbox"/> AT&T Telecommunication                         |   |
| <input type="checkbox"/> Cable Television (CATV)                        | <input type="checkbox"/> Vacation                     |
| <input type="checkbox"/> Detroit Edison (DTE)                           |   |
| <input type="checkbox"/> Michigan Consolidated Gas (DTE)                | <input type="checkbox"/> Conversion to Easement       |
| <input type="checkbox"/> Fire Department                                | <input type="checkbox"/> Dedication                   |
| <input type="checkbox"/> Planning & Development Department              |   |
| <input type="checkbox"/> Public Lighting Dept. - Communication Division | <input type="checkbox"/> Encroachment                 |
| <input type="checkbox"/> Public Lighting Dept. - Overhead Line Division |   |
| <input type="checkbox"/> Public Lighting Dept. - Underground Division   | <input checked="" type="checkbox"/> Temporary Closing |
| <input type="checkbox"/> Police Department                              |   |
| <input type="checkbox"/> Recreation Department                          | <input type="checkbox"/> Berm Use                     |
| <input type="checkbox"/> Sanitation Division, DPW                       |   |
| <input type="checkbox"/> Street Design Bureau, DPW                      |   |
| <input type="checkbox"/> Street Maintenance Division, DPW               |   |
| <input type="checkbox"/> Street and Traffic Division, DPW               |   |
| <input type="checkbox"/> Water and Sewerage Dept. - Sewer Design        |   |
| <input type="checkbox"/> Water and Sewerage Dept. - Water Design        |   |

A petition drawing is attached. Property shown on the attached print is proposed to be changed as indicated.

Kindly report (using the back of this sheet) the nature of your services (if any) affected by the proposed change and the estimated costs of removing and rerouting such services (if necessary).

Please return one copy to City Engineering Division, DPW. Retain one copy and print for you file.

Alfred Jordan, Director, Department of Public Works

By: Richard Doherty, CED DPW  
Head Engineer

**TO: City Engineering Division, DPW  
65 Cadillac Square, Suite 900  
Detroit, Michigan 48226-2873  
Survey Bureau: 313-224-3970**

x271

The proposed change in property (referred to on the other side of this sheet) would affect our services as follows:

- Not Involved
- Involved; but asking you to hold action on this petition until further notice.
- Involved; but no objections to the property change .
- Involved; but no objections to the property change...provided as easement of the full width of the public right-of-way (street, alley or other public place) is reserved.
- Involved; the nature of our services, and the estimated costs of removing and/or rerouting such services are:

\_\_\_\_\_  
(Utility or City Department)

\_\_\_\_\_  
By

\_\_\_\_\_  
Title

\_\_\_\_\_  
Date

\_\_\_\_\_  
Area code – Telephone number

PETITION NO. 271  
 RESURRECTION LUTHERAN CHURCH MISSOURI SYNOD  
 20531 KELLY RD.  
 DETROIT, MICHIGAN 48225  
 C/O BISHOP AARON HAMDEN  
 PHONE NO. 313 372-4902

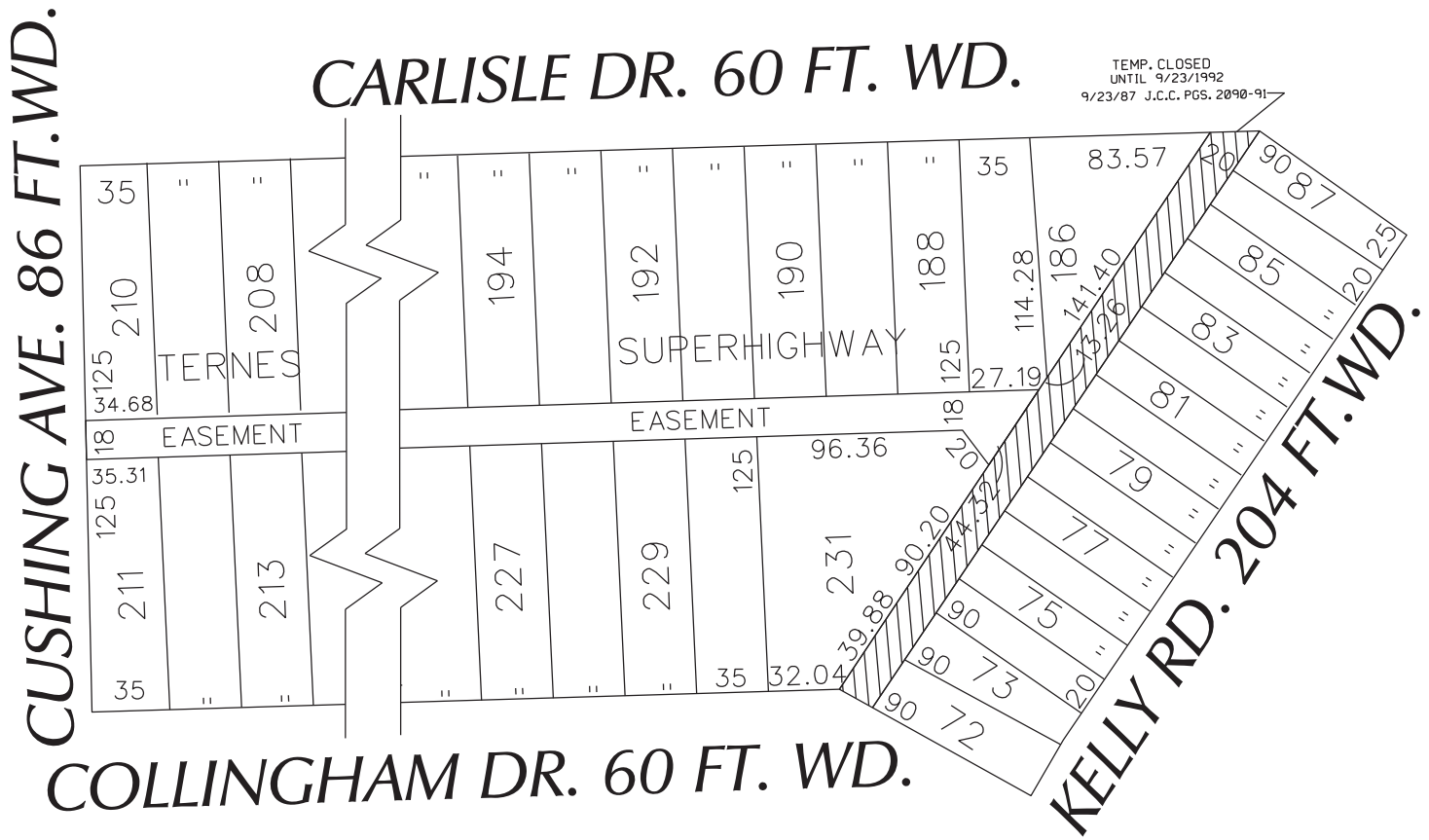

- RENEWAL OF TEMPORARY ALLEY CLOSURE

(FOR OFFICE USE ONLY)

CARTO 95 A

RENEWAL OF TEMPORARY ALLEY CLOSURE  
 THE NORTH/SOUTH PUBLIC ALLEY  
 20 FT. WD. IN THE BLOCK BOUND BY  
 COLLINGHAM DR., CUSHING AVE.  
 CARLISLE DR. AND KELLY RD.

CITY OF DETROIT  
 CITY ENGINEERING DEPARTMENT  
 SURVEY BUREAU

JOB NO. 01-01

DRWG. NO. X 271

B					
A					
DESCRIPTION	DRWN	CHKD	APPD	DATE	
REVISIONS					
DRAWN BY	WLW	CHECKED			
DATE	06-09-14	APPROVED			

## PROVISIONS FOR TEMPORARY CLOSING

Detroit Water and Sewerage (DWSD) agrees to the proposed temporary closing subject to the fulfilling of the following provisions:

1. Detroit Water and Sewerage Department forces shall have free and easy access to the water main and sewer facilities at all times to permit proper operation, maintenance and if required, alteration or repair of the water main and sewer facilities. Free and easy access shall mean that no structures or storage of materials will be allowed upon the temporarily closed street to hinder the movement of maintenance equipment.
2. Where a fence is placed across the temporarily closed portion of a street/alley, then a gate must be installed to permit access for DWSD forces. The gate shall remain unlocked 24 hours a day, unless a guard is stationed near the gate to allow the Detroit Water and Sewerage Department ingress and egress at any time to and from the temporarily closed street. The minimum dimensions of the gate or gates shall provide 15 foot vertical and 13 foot horizontal clearances for freedom of DWSD equipment movement.
3. Should the water main and/or sewer facilities be broken or damaged as a result of any action on the part of the petitioner or assigns, then in such event the petitioner or assigns shall be liable for all costs incident to the repair of such broken or damaged water main and appurtenances, and waives all claims for damages.

These provisions must be made a part of the City Council's Resolution granting the temporary closing of the subject street/alley.

08/28/2013

CITY OF DETROIT

FRL SEC. 5

S 80° - 19 - 30' W

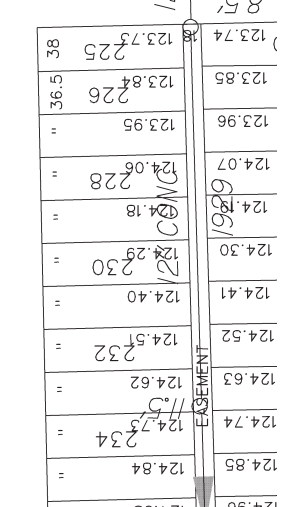
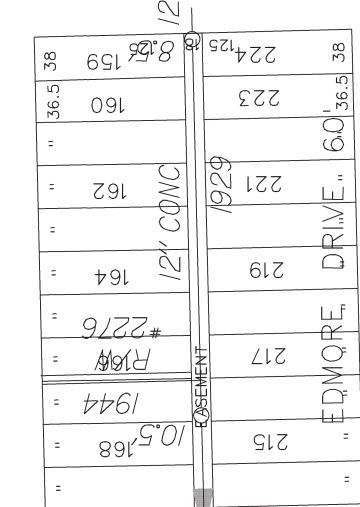
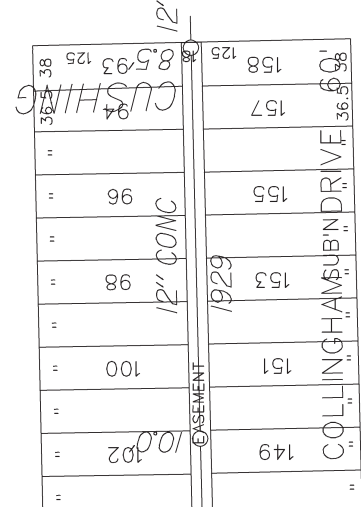
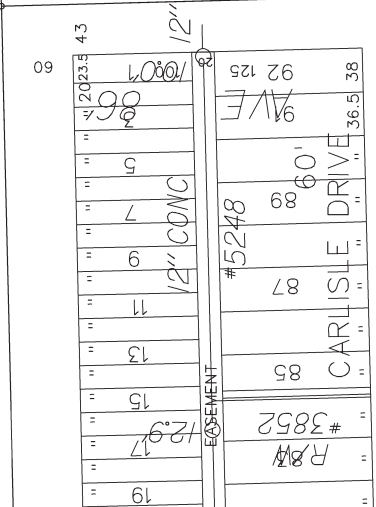
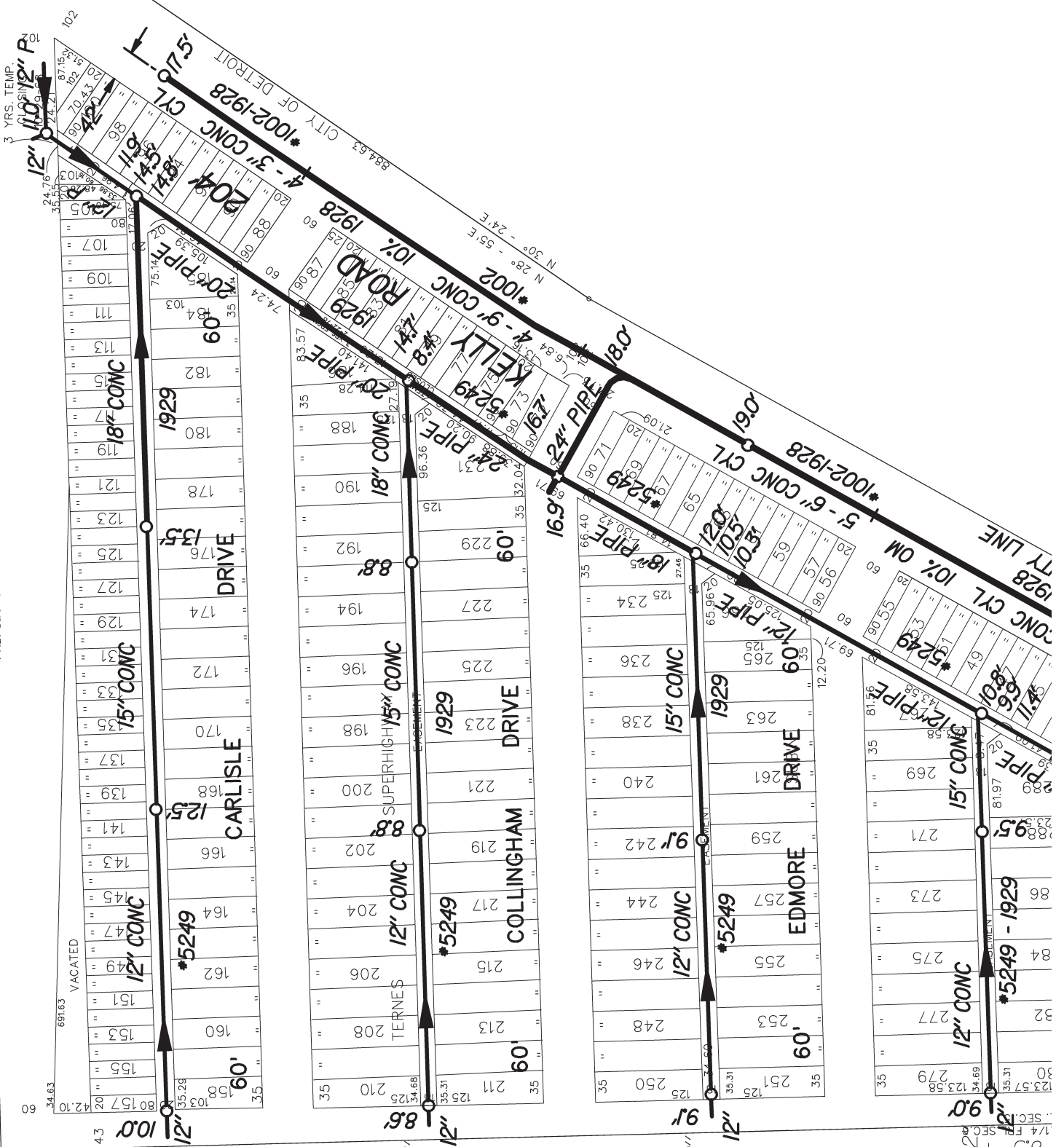

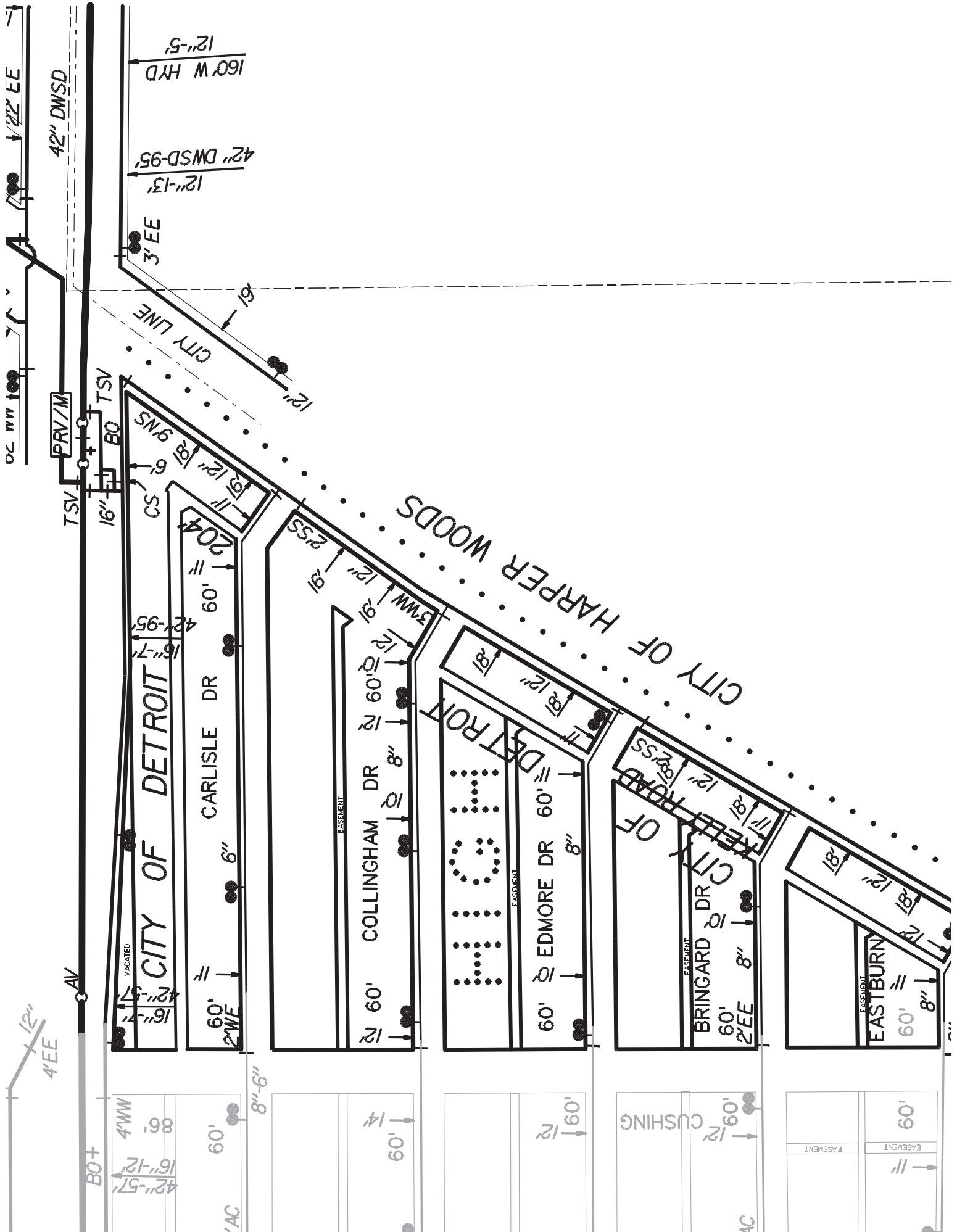

**LATERAL SEWER IN ALLEY**  
 IN BLOCKS BOUNDED BY  
**CUSHING - KELLEY - EIGHT MILE ROAD**  
 TOTAL LENGTH OF SEWER See Sheet No. 2 FT. M. O.R.L.

DEPARTMENT OF PUBLIC WORKS  
 CITY ENGINEERS OFFICE  
 DETROIT, MICH.

SEWER NO. 5249  
 ROLL NO. 10559

PETITION No. 4568 DATE 8-20-29  
 RESOLUTION A-9-29 BIDS OPENED 5-8-29  
 CONTRACT NO. 5-28-29 COMPLETED 7-3-29

TIME LIMIT 7-15-29  
 CONTRACTOR W. H. BROWN PRICE \$ 9102.28

B. M.

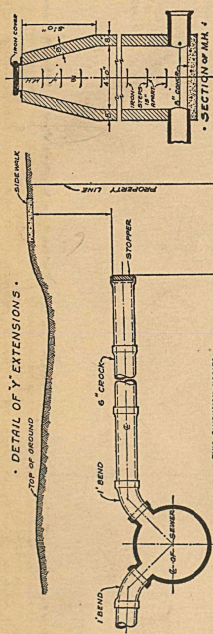

**CONCRETE PIPE**

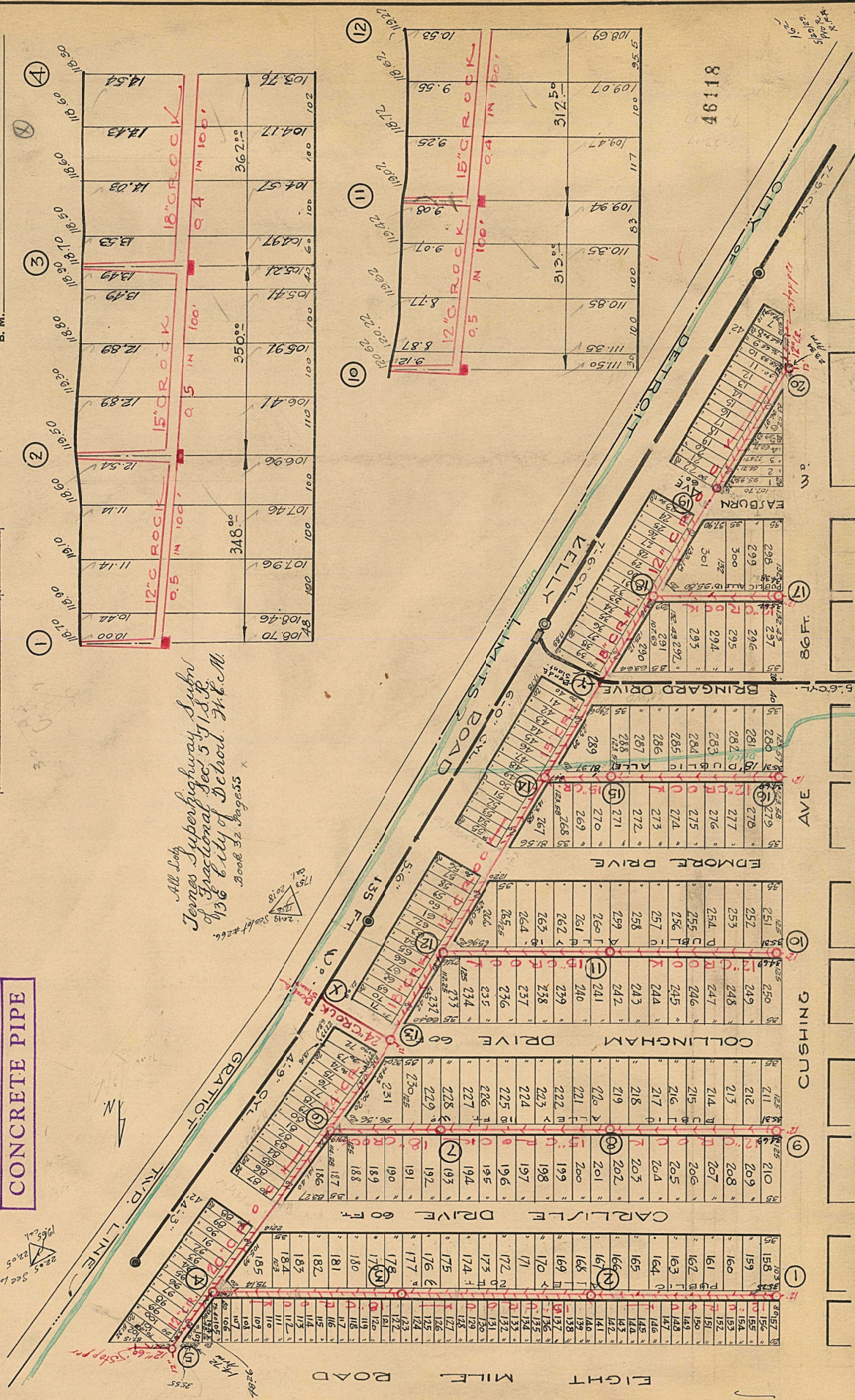

*All Lots  
 James Superhighway Subd.  
 of Fractional Sec. 31, 32, 33  
 1/36 City of Detroit, M.C.M.  
 Block 32, Superss X*

**NOTE**--Contractor to furnish and set as markers for all connections, 1 1/2 inch iron rods 2 feet long with 3 inch the collar 6 inches long.

**IMPORTANT NOTICE**--The location of all public utilities are taken from best available data: City is not responsible for variations from locations shown. Sidewalks, pavements, and other existing surface and underground public utilities, whether shown on drawings or not, must be adequately protected, and when damaged the contractor must be held responsible for their repair. All work shall be done in accordance with the requirements of the Water Board. Sewer lines shall be installed in a manner to meet the requirements of the Water Board. All work shall be done in accordance with the requirements of the Water Board. All work shall be done in accordance with the requirements of the Water Board.

SCALE  
 VERTICAL 1" = 10'  
 HORIZONTAL 1" = 150'

CHECK   
 DRAWN   
 TRACED

NOTE BOOK 255/10



# LATERAL SEWER IN ALLEY

IN BLOCKS BOUNDED BY  
**CUSHING - KELLY - EIGHT MILE ROAD.**

TOTAL LENGTH OF SEWER **5620.65** FT. M. OR L.

- " " 24" CROCK - 344.00, INC. 9'-6" Y.S. 1/2 Bend
- " " 20" " " 381.80, INC. 17'-6" Y.S.
- " " 18" " " 948.30, INC. 57'-6" Y.S. 1/2 Bend
- " " 15" " " 1303.35, INC. 77'-6" Y.S. 1/2 Bend
- " " 12" " " 2049.40, INC. 119'-6" Y.S.

(20) MANHOLES - INC. 150-IRON STEPS & 6-12" CON'S

## CONCRETE PIPE

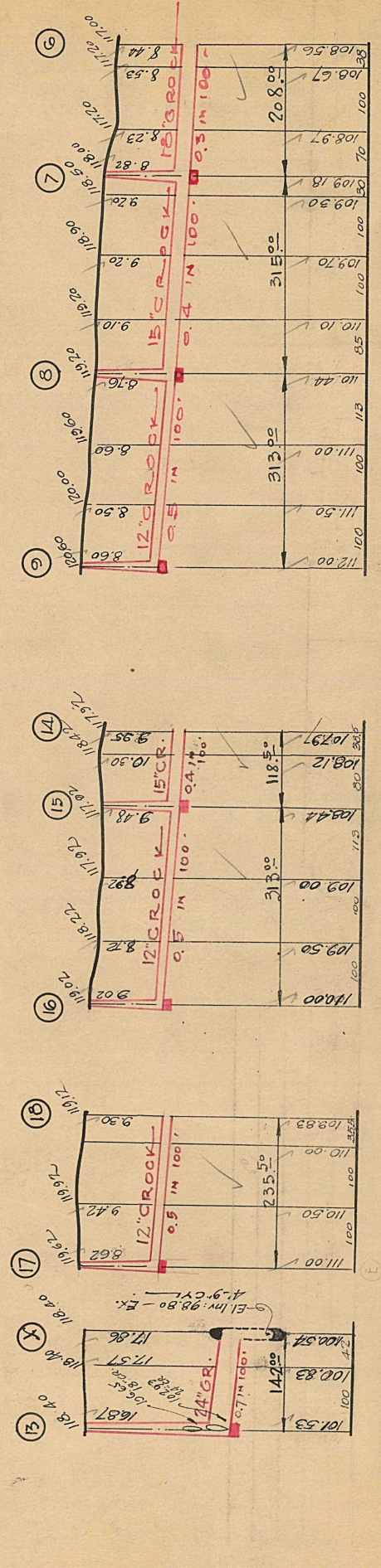
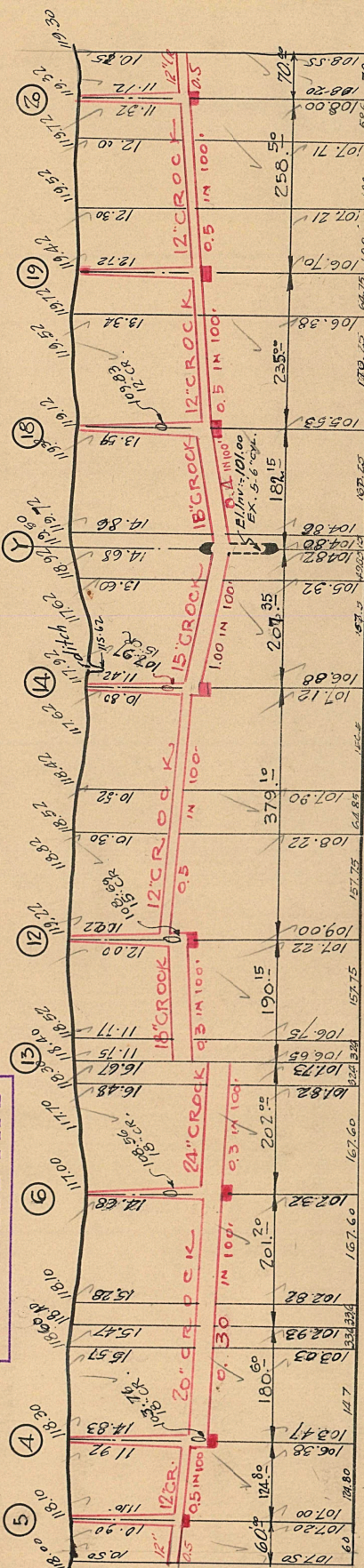
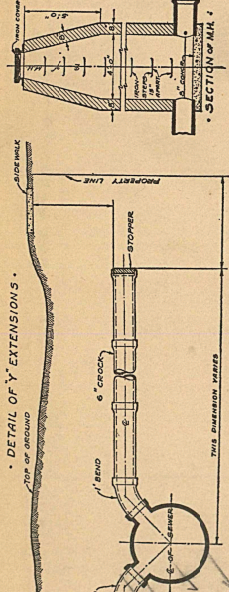

46119

**NOTE**-Contractor to furnish and set as markers for all connections 1/2 inch iron rods 2 feet long with 3 inch tile collar 6 inches long.

**IMPORTANT NOTICE**:-The location of all public utilities are taken from best available data. City is not responsible for variations from locations shown. Sidewalks, pavements, and other existing surface and underground public utilities, whether shown on drawings or not, and when damaged the contractor must be held responsible for their original status. Water mains and water service pipes if damaged, are to be repaired in a manner to meet the original standard. Sewer lines are to be built in tunnel, vaulted, or in open trench, as indicated with Class "C" concrete. Each bidder is expected to make his estimates of the facilities and difficulties attending the execution of the work, to do all necessary pumping and build or remove bulkheads when directed by City Engineer. All above costs to be borne by Contractors.

SCALE	VERTICAL 1" = 10'	HORIZONTAL 1" = 150'	DRAWN	TRACED	CHECK	NOTE BOOK

Est. 5.14.29