

DTE Energy



DTE Energy Gas Co.
Data Integrity and Technology
Drafting Department, WCB-1836
One Energy Plaza, Detroit, MI 48226

November 7, 2014

Walter L. Williams, GIS Tech
City Engineering Division, DPW
65 Cadillac Square, Suite 900
Detroit, Michigan 48226-2873

RE: Petition #2663 Dated: 11/03/2014

The proposed change in property referred to would affect our services as follows:

- Not involved, no gas involved, and no objections. **See Remarks!**
- Involved but withholding action on petition until further notice.
- Involved but have no objection to the property change, provided that an easement of the full width of the street/alley is reserved as shown.
- Involved – nature of services and estimated cost of removing or rerouting such services are:

Remarks;

Not involved, no gas main involved, and no objections for a request Berm Use in Ferry Avenue to service 5454 Russell Street for Parking Only. See enclosed strip print for your use and information. Please note that there is an existing service line crossing the R.O.W. of E. Ferry servicing 5454 Russell.

Please abide by Public Act 147, three (3) working days before you dig, dial toll free MISS DIG:
1-800-482-7171.

DTE Energy Gas Leak Emergency, Phone number: 1-800-947-5000.

Sincerely,

Rochelle M. Caslin
Sr. Drafter/SE Region
Data Integrity and Technology

RMC/
Enclosure

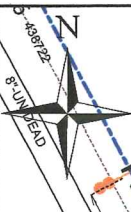

STATE LAW ACT 174
3 WORKING DAYS
BEFORE YOU DIG
DIAL TOLL FREE
1-800-482-7171
OR 811

MICHIGAN CONSOLIDATED GAS COMPANY FACILITIES AS SHOWN INDICATE APPROXIMATE LOCATIONS ONLY AS DISCLOSED BY THE COMPANY'S RECORDS AND NO GUARANTEE IS MADE EITHER AS TO COMPLETENESS OR ACCURACY.

DTE ENERGY GAS COMPANY

SIGNED *15/ Rochelle M. Carlin*

November 5, 2014

CONSTRUCTION PLANS MADE SUBSEQUENT TO THIS DATE SHOULD BE CHECKED WITH THE MICHIGAN CONSOLIDATED GAS COMPANY

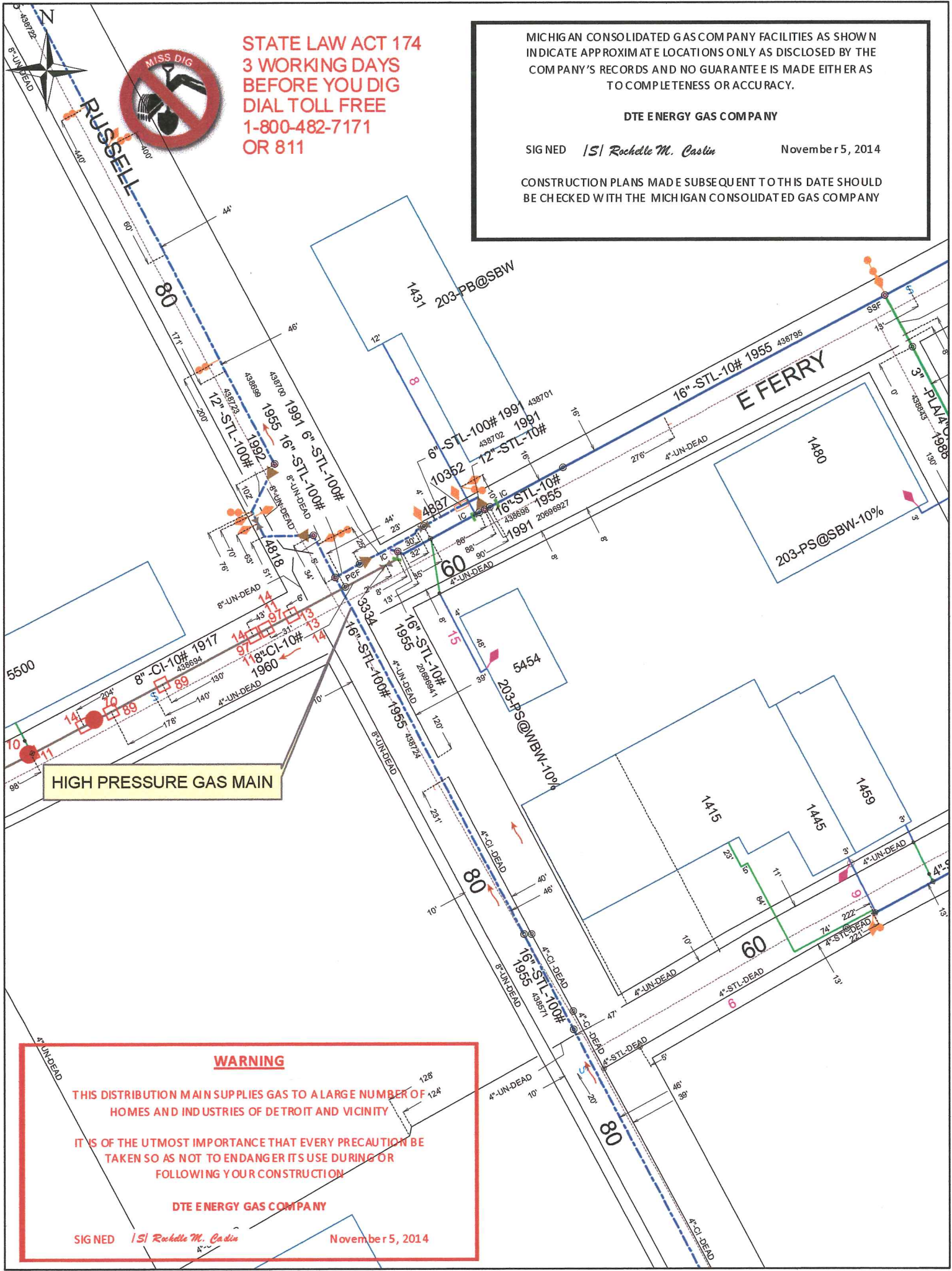

HIGH PRESSURE GAS MAIN

WARNING

THIS DISTRIBUTION MAIN SUPPLIES GAS TO A LARGE NUMBER OF HOMES AND INDUSTRIES OF DETROIT AND VICINITY
 IT IS OF THE UTMOST IMPORTANCE THAT EVERY PRECAUTION BE TAKEN SO AS NOT TO ENDANGER ITS USE DURING OR FOLLOWING YOUR CONSTRUCTION

DTE ENERGY GAS COMPANY

SIGNED *15/ Rochelle M. Carlin*

November 5, 2014

PETITION NO. 2663
 TOTAL MANAGEMENT RECOVERY SERVICES
 P.O. BOX 152
 NEWPORT, MICHIGAN 48166
 C/O SHANNON S. SALTER
 PHONE NO. 734 384-3500



FERRY AVE. 60 FT. WD.

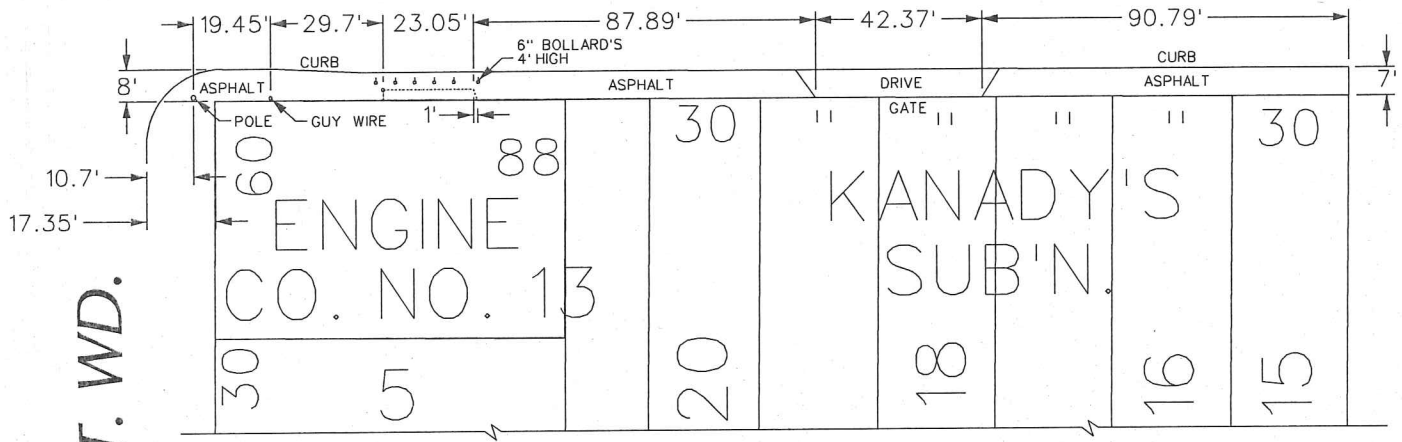

FERRY AVE. 60 FT. WD.

RUSSELL ST. 80 FT. WD.

RUSSELL ST. 80 FT. WD.

RIOPELLE ST. 50 FT. WD.

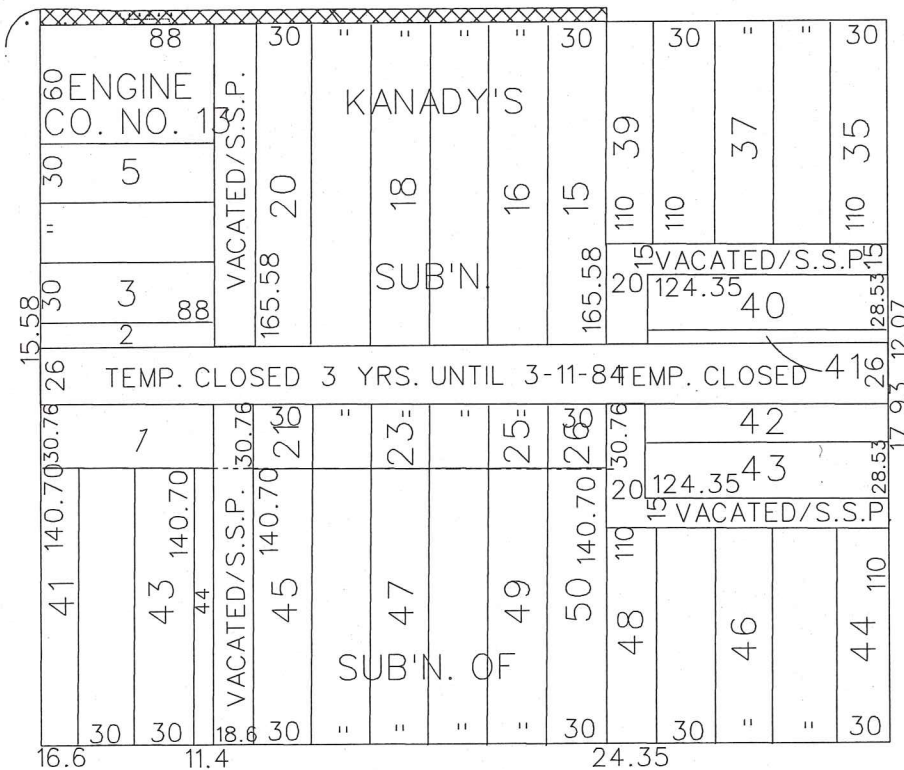

KIRBY AVE. 60 FT. WD.



- REQUESTED BERM USE
 (For Parking Only)

(FOR OFFICE USE ONLY)

CARTO 40 C

B					
A					
DESCRIPTION	DRWN	CHKD	APPD	DATE	
REVISIONS					
DRAWN BY	WLW	CHECKED			
DATE	11-04-14	APPROVED			

**REQUEST BERM USE
 (For Parking Only)
 INTO FERRY AVE.
 AT 5454 RUSSELL ST.**

CITY OF DETROIT CITY ENGINEERING DEPARTMENT SURVEY BUREAU	
JOB NO.	01-01
DRWG. NO.	X 2663