

DTE Energy - Gas Co.
Data Integrity and Technology
One Energy Plaza, WCB-1836
City of Detroit, MI 48226

June 9, 2014

Richard Doherty, CED DPW Head Engineer
City Engineering Division, DPW
65 Cadillac Square, Suite 900
Detroit, Michigan 48226-2873

RE: Petition #258

Dated: 6/6/2014

- Not involved. **See Remarks**
- Involved: but asking you to hold action on this petition until further notice.
- Involved but have no objection to the property change - - provided that an easement of the full width of the public right-of-way (street, alley or other public place) is reserved.
- Involved: the nature of our services, and the estimated costs of removing, rerouting or abandonment of such all gas mains and/or services

REMARKS:

Involved but have no objections to the property change, provided that the Renewal of Temporary Alley Closure a portion of Bedford Ave, 60 Ft. Wd. between I-94 Ford Fwy. and Harper Ave. is Reserved as a Utility Easement. Reason being is that, DTE Energy Gas Co. have existing Gas main lines (8"-STL-2# 1940) and (8"-CI-2# 1940) , in the proposed area of Temporary Alley Closure. Also an existing Gas Service lines (1-1/4" STL - 1990) that feed Address 16135 and (1-1/4" STL - 1959) that feed the Address 16211 that is in the proposed area in the Alley. Otherwise, contact DTE Energy Gas Company Public Improvement Department: Laura Forrester at 313-389-7261 (Gas Planner), for the estimated cost of our services in abandoning/removing/ and/or relocating/rerouting, including the survey, design and drawing of our utilities. See enclosed strip prints for your use and information regarding our gas main locations.

Please abide by Public Act 174, three (3) working days before you dig, dial toll free MISS DIG at: 1 - 800 - 482 - 7171.

DTE Energy Gas Leak Emergency Phone Number: 1- 800 - 947 - 5000.

Sincerely,

***RS* Russell E Thornton**

Drafter
Data Integrity and Technology

RET/
Enclosure

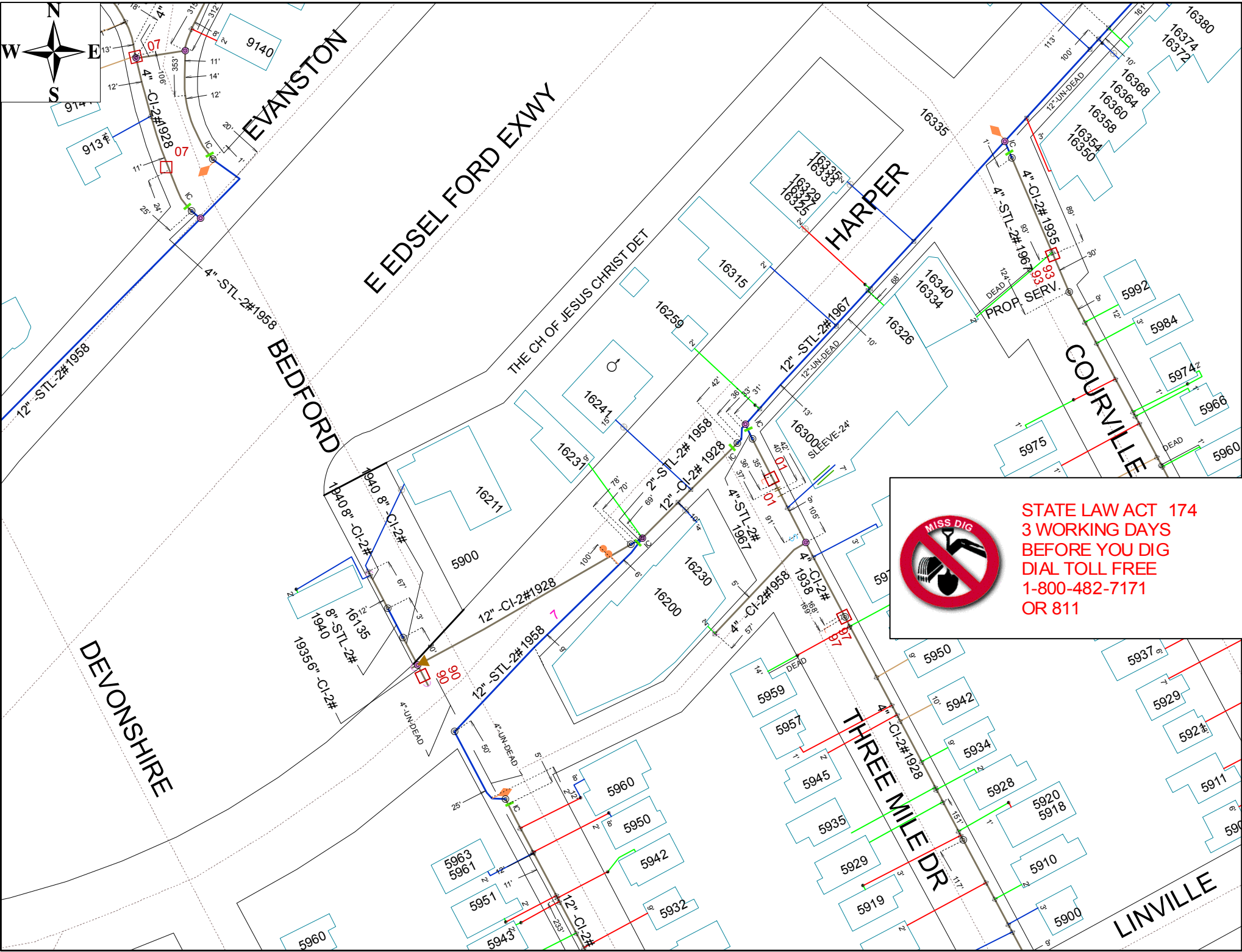

MISS DIG

STATE LAW ACT 174
3 WORKING DAYS
BEFORE YOU DIG
DIAL TOLL FREE
1-800-482-7171
OR 811