



City of Detroit  
Detroit Water and Sewerage Department  
Inter-Departmental Communication

---

**TO:** Richard Doherty, City Engineer  
City Engineering/Department of Public Works

**FROM:** Debra Singleton, Manager II  
Detroit Water and Sewerage Department

**DATE:** June 30, 2014

**RE:** Petition No. 258  
Request to Renew the Temporary Closing of a Portion of Bedford Ave.  
Between I-94 Ford Freeway and Harper Ave.

---

We have reviewed the above Petition received by this office on June 6, 2014. With regard to DWSD's interests, our comment is as follows:

Our records indicate there are a sewer and a water main in Bedford Ave. However, DWSD has no objection to the requested temporary closure provided that the attached DWSD Provisions for Temporary Closing are strictly followed.

If you have any questions, please call me at (313) 267-8309.

Sincerely,

Debra Singleton  
Manager II  
Claims and Permits

DES/gj

Attachments

CC: Cheryl Porter, WBB  
Mohamad Farhat, CSF

City of Detroit  
**City Engineering Division, Department of Public Works**  
**Survey Bureau**

**NOTICE OF PROPOSED CHANGE IN PROPERTY**

**Date:** 06/06/2014

**Petition:** x258

- |   |   |
|---|---|
| <input type="checkbox"/> AT&T Telecommunication                         |   |
| <input type="checkbox"/> Cable Television (CATV)                        | <input type="checkbox"/> Vacation                     |
| <input type="checkbox"/> Detroit Edison (DTE)                           |   |
| <input type="checkbox"/> Michigan Consolidated Gas (DTE)                | <input type="checkbox"/> Conversion to Easement       |
| <input type="checkbox"/> Fire Department                                | <input type="checkbox"/> Dedication                   |
| <input type="checkbox"/> Planning & Development Department              |   |
| <input type="checkbox"/> Public Lighting Dept. - Communication Division | <input type="checkbox"/> Encroachment                 |
| <input type="checkbox"/> Public Lighting Dept. - Overhead Line Division |   |
| <input type="checkbox"/> Public Lighting Dept. - Underground Division   | <input checked="" type="checkbox"/> Temporary Closing |
| <input type="checkbox"/> Police Department                              |   |
| <input type="checkbox"/> Recreation Department                          | <input type="checkbox"/> Berm Use                     |
| <input type="checkbox"/> Sanitation Division, DPW                       |   |
| <input type="checkbox"/> Street Design Bureau, DPW                      |   |
| <input type="checkbox"/> Street Maintenance Division, DPW               |   |
| <input type="checkbox"/> Street and Traffic Division, DPW               |   |
| <input type="checkbox"/> Water and Sewerage Dept. - Sewer Design        |   |
| <input type="checkbox"/> Water and Sewerage Dept. - Water Design        |   |

A petition drawing is attached. Property shown on the attached print is proposed to be changed as indicated.

Kindly report (using the back of this sheet) the nature of your services (if any) affected by the proposed change and the estimated costs of removing and rerouting such services (if necessary).

Please return one copy to City Engineering Division, DPW. Retain one copy and print for you file.

Alfred Jordan, Director, Department of Public Works

By: Richard Doherty, CED DPW  
Head Engineer

**TO: City Engineering Division, DPW  
65 Cadillac Square, Suite 900  
Detroit, Michigan 48226-2873  
Survey Bureau: 313-224-3970**

x258

The proposed change in property (referred to on the other side of this sheet) would affect our services as follows:

- Not Involved
- Involved; but asking you to hold action on this petition until further notice.
- Involved; but no objections to the property change .
- Involved; but no objections to the property change...provided as easement of the full width of the public right-of-way (street, alley or other public place) is reserved.
- Involved; the nature of our services, and the estimated costs of removing and/or rerouting such services are:

\_\_\_\_\_  
(Utility or City Department)

\_\_\_\_\_  
By

\_\_\_\_\_  
Title

\_\_\_\_\_  
Date

\_\_\_\_\_  
Area code – Telephone number



## PROVISIONS FOR TEMPORARY CLOSING

Detroit Water and Sewerage (DWSD) agrees to the proposed temporary closing subject to the fulfilling of the following provisions:

1. Detroit Water and Sewerage Department forces shall have free and easy access to the water main and sewer facilities at all times to permit proper operation, maintenance and if required, alteration or repair of the water main and sewer facilities. Free and easy access shall mean that no structures or storage of materials will be allowed upon the temporarily closed street to hinder the movement of maintenance equipment.
2. Where a fence is placed across the temporarily closed portion of a street/alley, then a gate must be installed to permit access for DWSD forces. The gate shall remain unlocked 24 hours a day, unless a guard is stationed near the gate to allow the Detroit Water and Sewerage Department ingress and egress at any time to and from the temporarily closed street. The minimum dimensions of the gate or gates shall provide 15 foot vertical and 13 foot horizontal clearances for freedom of DWSD equipment movement.
3. Should the water main and/or sewer facilities be broken or damaged as a result of any action on the part of the petitioner or assigns, then in such event the petitioner or assigns shall be liable for all costs incident to the repair of such broken or damaged water main and appurtenances, and waives all claims for damages.

These provisions must be made a part of the City Council's Resolution granting the temporary closing of the subject street/alley.

08/28/2013



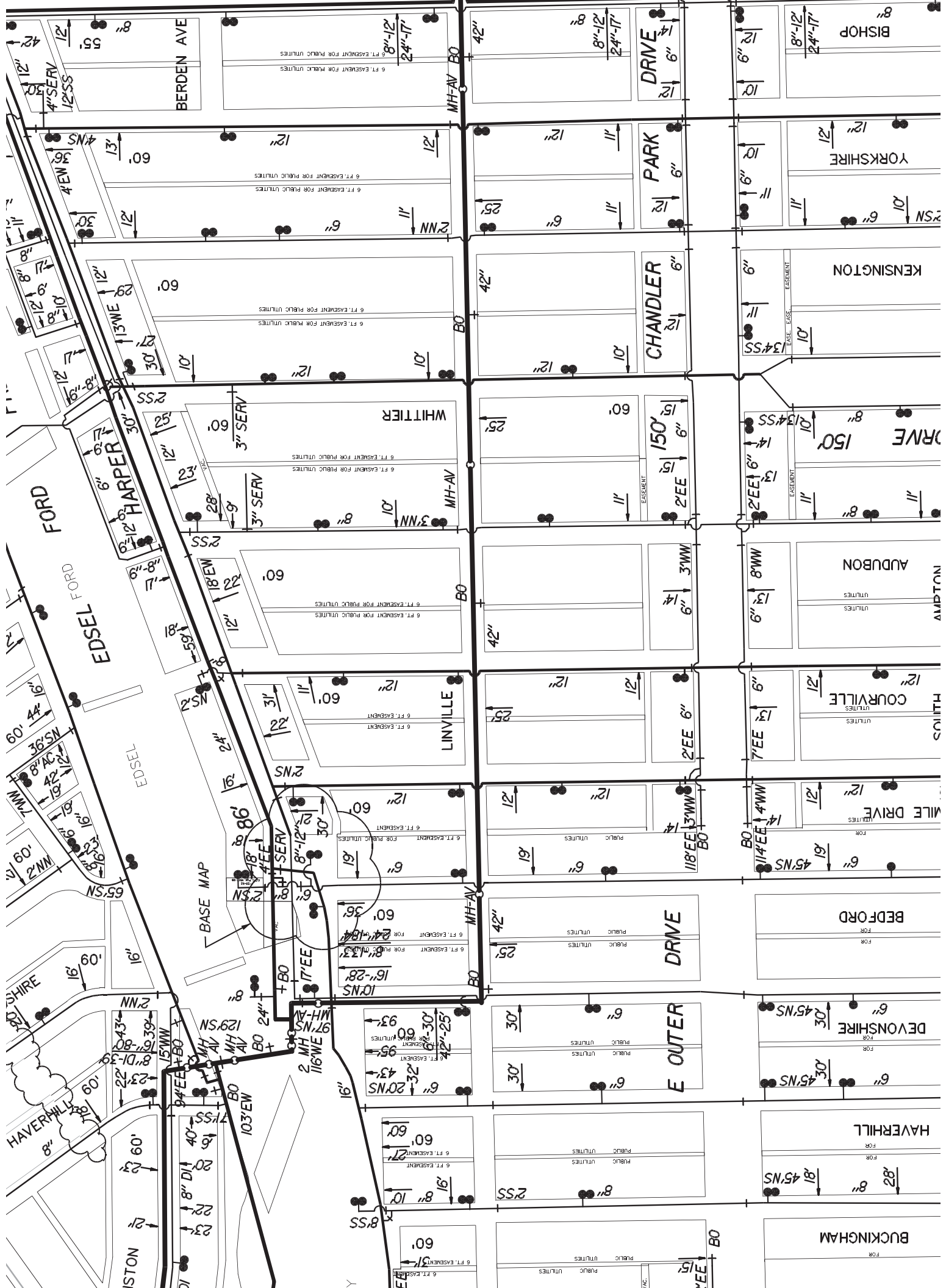

1920-830 & 835  
ED FORD 12-24  
ED FORD 10-21,36,37  
1926-K-7  
1926-H-22

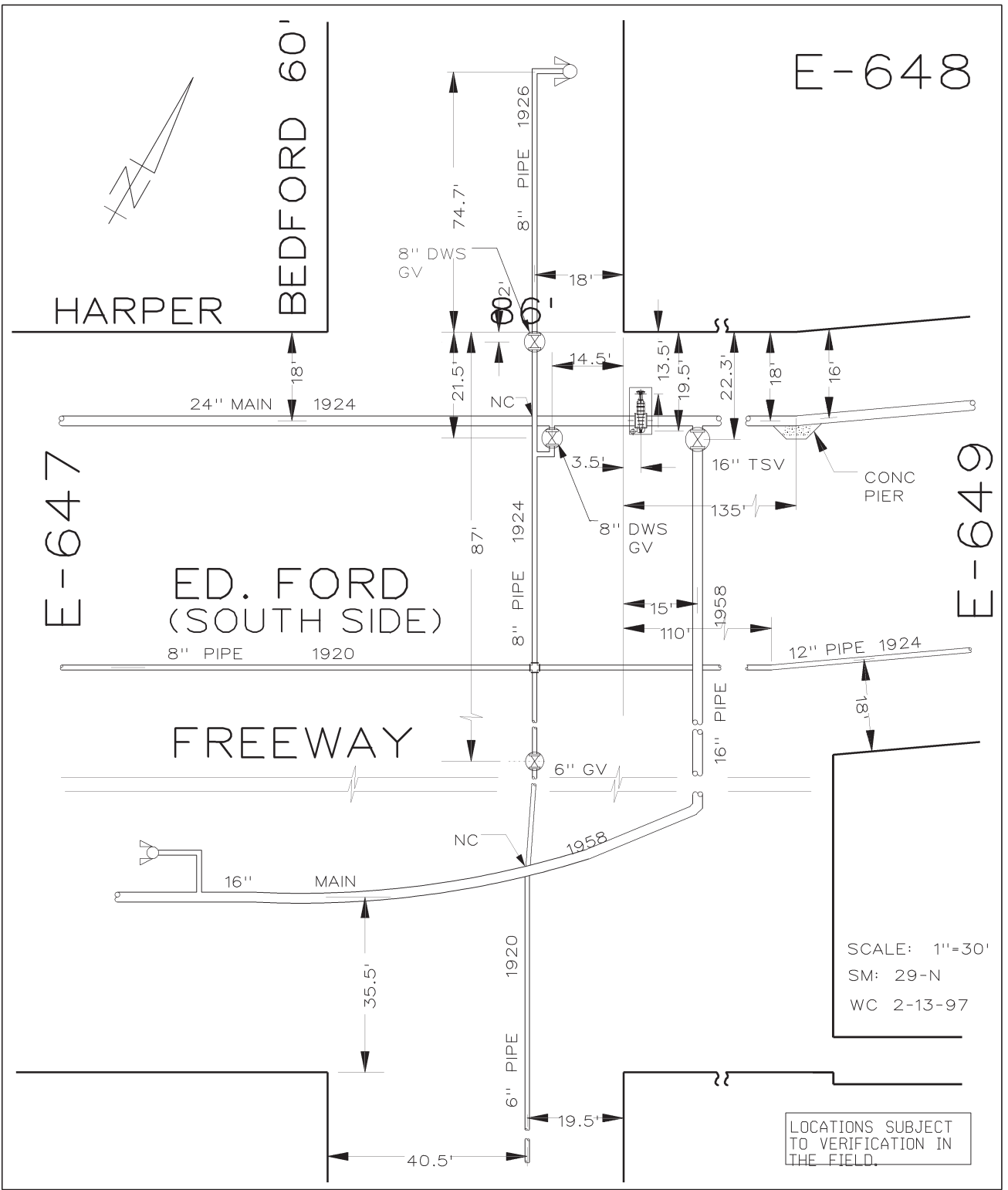

1924-W-34  
1924-Q-32

E-648

E-647

E-649

HARPER  
BEDFORD 60'

ED. FORD  
(SOUTH SIDE)

FREEWAY

SCALE: 1"=30'  
SM: 29-N  
WC 2-13-97

LOCATIONS SUBJECT  
TO VERIFICATION IN  
THE FIELD.



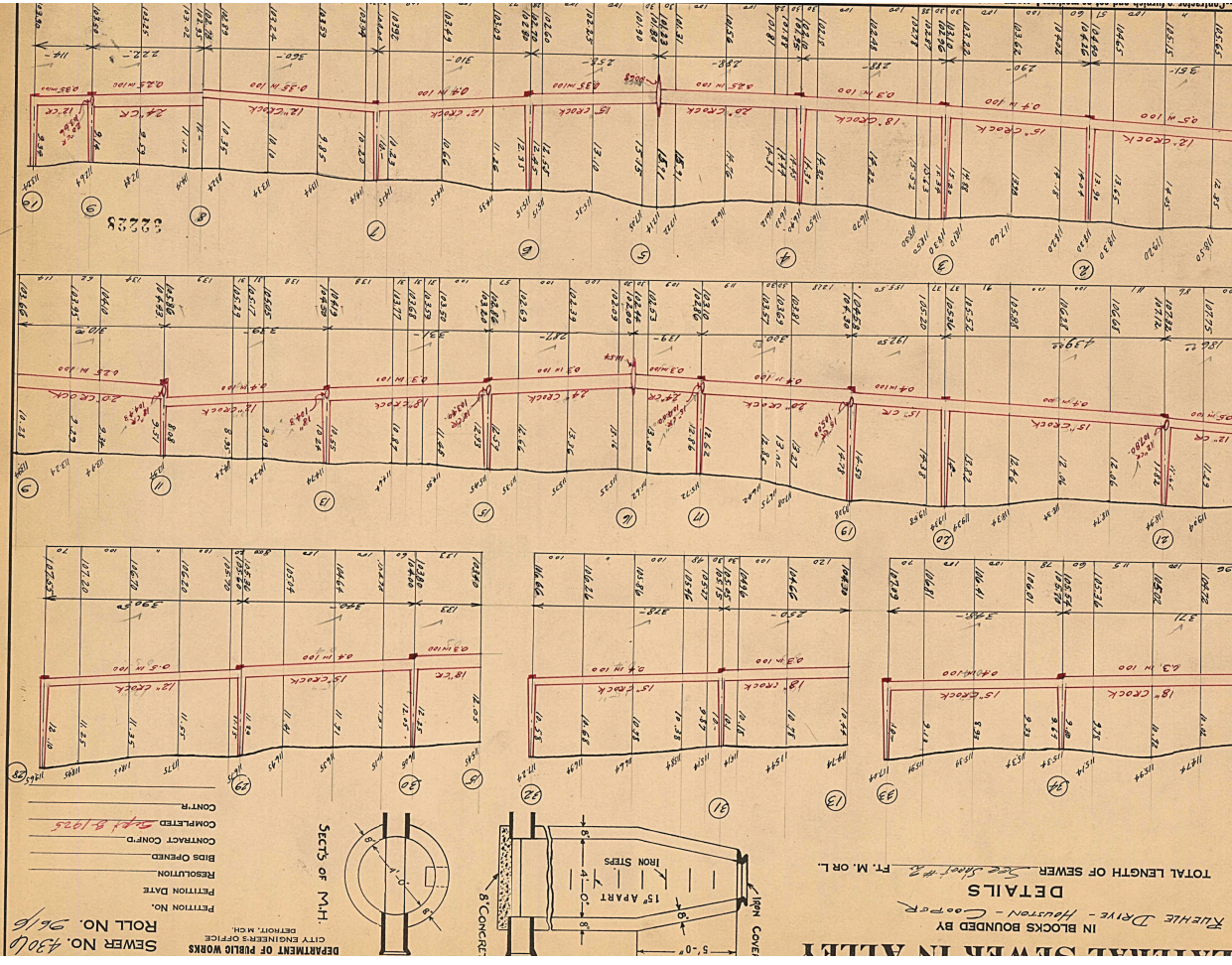
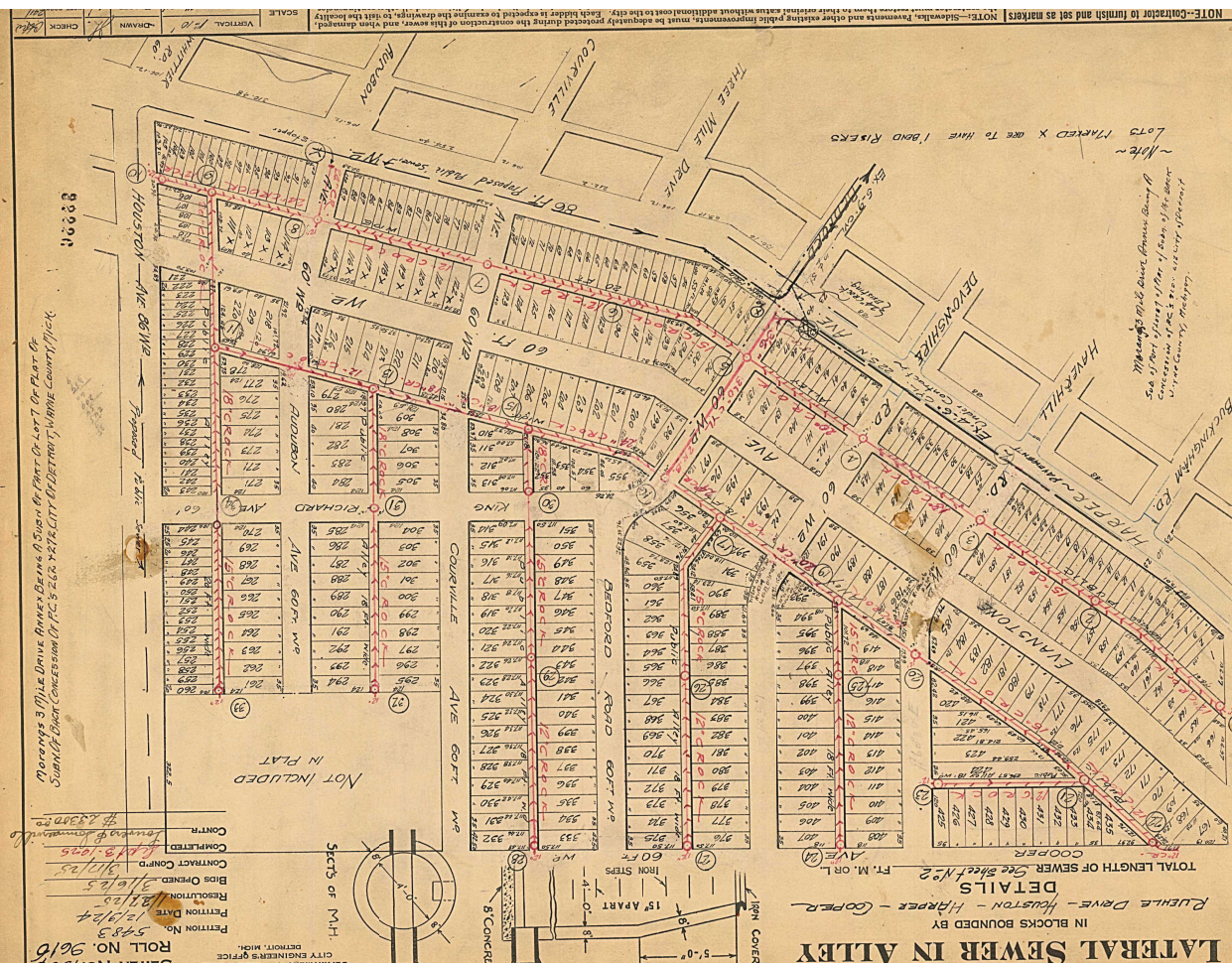

# LATERAL SEWER IN ALLEY

IN BLOCKS BOUNDED BY  
 RUEILE DRIVE - HOUSTON - HARPER - LOOPER  
 DETAILS  
 TOTAL LENGTH OF SEWER 9350.70 FT. M. O.R.L.

MATERIAL FOR RISERS = 12-1' BOND (C-CRACK)

THIRTY ONE (31) MANHOLES INCL 250 KON STEPS @ 12' CENS	
"	12' " = 3105.00 " 160-6' Y3
"	15' " = 2749.00 " 146-6' Y3
"	18' " = 1431.00 " 66-6' Y3 - 2.12 Y3 - 1.00 FT
"	20' " = 898.00 " 40-6' Y3 - 4.12 Y3
"	24' CRACK = 758.00 INCL 29-6' Y3
"	3'0' " = 299.00 @ 12.00 "
"	3'0' CYL = 110.00 @ 13.50 per foot

Note - 3'-0" C.Y.L. may be built in either open cut or tunnel, or 8' of monolithic concrete. For tunnel construction sewer may be built of other 12" brick.

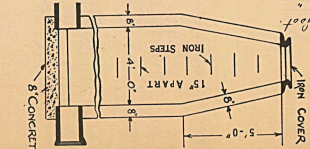

SECT'S OF M.H.

SEWER NO. 4906  
 DEPARTMENT OF PUBLIC WORKS  
 CITY ENGINEER'S OFFICE  
 DRAFTSMAN  
 PETTON NO. \_\_\_\_\_  
 PETTON DATE \_\_\_\_\_  
 RESOLUTION \_\_\_\_\_  
 BIDS OPENED \_\_\_\_\_  
 CONTRACT CONF'D \_\_\_\_\_  
 COMPLETED Sept 9-1925  
 CONTR. \_\_\_\_\_

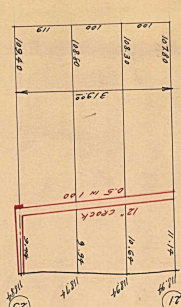
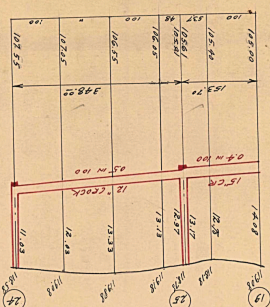
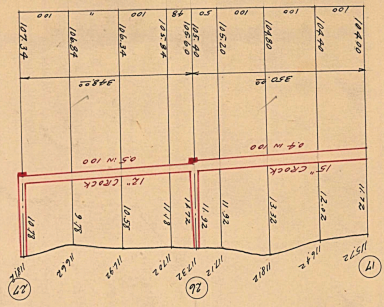
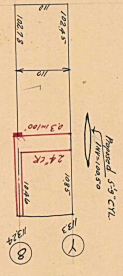
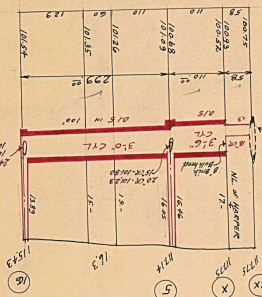

32227



