

\*\*\*\*\*REVISED\*\*\*\*\*

TO: City Engineering Division, DPW  
900 Cadillac Tower Building  
65 Cadillac Square  
Detroit, Michigan 48226-2873  
Survey Bureau: 313-224-3970  
Fax: 313-224-3471

Ref. No. 201408067  
Petition No. 252

- ( ) Involved; but asking you to hold action on this petition until further notice.
- ( ) Involved; but no objections to the property change – provided an easement of the full width of the public right-of-way (street, alley or other public place) is reserved.
- ( ) Involved; the nature of our services, and the estimated costs of removing and/or rerouting such services are:
- (x) Involved; have no objection to the requested temporary closure Idaho Ave., 60 ft wide and a portion of Pear Ave., 30 ft. wide in the block bound by Rosa Parks Blvd., Midland, Woodrow Wilson Ave. and Pennsylvania Detroit R.R. as shown in drawing X 252, dated 8/21/2014 and revised on 10/15/2015 provided that 100% signatures of abutting property owners are secured.

Traffic Engineering Division - DPW  
(Utility or City Department)

By Ashok Patel   
By

Head Transportation Engineer  
Title

October 23, 2015  
Date

313-224-1610  
Area code-Telephone number

MA/ma

PETITION NO. 252  
 TWELFTH STREET MISSIONARY BAPTIST CHURCH  
 1840 MIDLAND AVE.  
 DETROIT, MICHIGAN 48238  
 C/O TRUSTEE BOBBY COOPER  
 PHONE NO. 313 868-2659

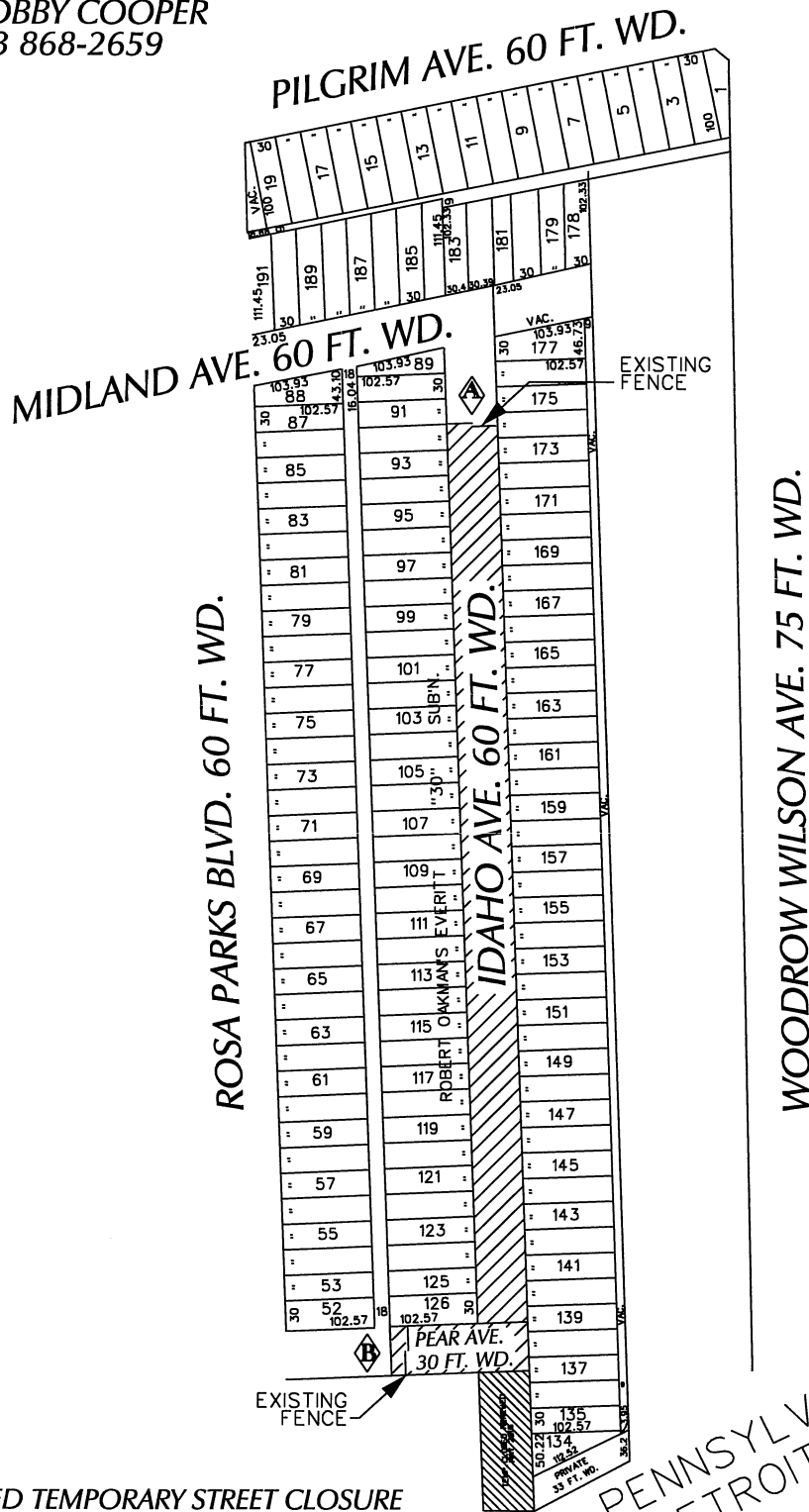

**"REVISED"**

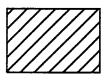

- REQUESTED TEMPORARY STREET CLOSURE

(FOR OFFICE USE ONLY)

CARTO 25 F

<b>B</b>	REVISED: EXTENDING TEMPORARY STREET CLOSING TO PEAR AVE.	WLW	KSM	KSM	10/15/15
<b>A</b>	REVISED: CHANGE FROM CONVERSION TO EASEMENT TO TEMPORARY STREET CLOSING	WLW	KSM	KSM	10/06/15
<b>DESCRIPTION</b>		<b>DRWN</b>	<b>CHKD</b>	<b>APPD</b>	<b>DATE</b>
<b>REVISIONS</b>					
<b>DRAWN BY</b>	WLW	<b>CHECKED</b>			
<b>DATE</b>	08-21-14	<b>APPROVED</b>			

**REQUESTED TEMPORARY STREET CLOSURE**  
 IDAHO AVE., 60 FT. WD. AND A  
 PORTION OF PEAR AVE., 30 FT. WD.  
 IN THE BLOCK BOUND BY  
 ROSA PARKS BLVD., MIDLAND, WOODROW WILSON AVE.  
 AND PENNSYLVANIA DETROIT R.R.

<b>CITY OF DETROIT</b>	
CITY ENGINEERING DEPARTMENT	
SURVEY BUREAU	
<b>JOB NO.</b>	01-01
<b>DRWG. NO.</b>	X 252