

**"REVISED"**

**City of Detroit  
City Engineering Division, Department of Public Works  
Survey Bureau**

**NOTICE OF PROPOSED CHANGE IN PROPERTY**

Date: 10/06/2015

Petition: x252

- |  |   |
|--|---|
| <input type="checkbox"/> AT&T Telecommunication            | <input type="checkbox"/> Berm Use                     |
| <input type="checkbox"/> Comcast Television (CATV)         | <input type="checkbox"/> Conversion to Easement       |
| <input type="checkbox"/> Detroit Edison (DTE)              | <input type="checkbox"/> Dedication                   |
| <input type="checkbox"/> Fire Department                   | <input type="checkbox"/> Encroachment                 |
| <input type="checkbox"/> Michcon (DTE)                     | <input checked="" type="checkbox"/> Temporary Closing |
| <input type="checkbox"/> Planning & Development Department | <input type="checkbox"/> Vacation                     |
| <input type="checkbox"/> Public Lighting Authority         |   |
| <input type="checkbox"/> Public Lighting Department        |   |
| <input type="checkbox"/> Police Department                 |   |
| <input type="checkbox"/> Recreation Department             |   |
| <input type="checkbox"/> Solid Waste Division, DPW         |   |
| <input type="checkbox"/> Street Design Bureau, DPW         |   |
| <input type="checkbox"/> Street Maintenance Division, DPW  |   |
| <input type="checkbox"/> Traffic Engineering Division, DPW |   |
| <input type="checkbox"/> Water and Sewerage Department     |   |
| <input type="checkbox"/> _____                             |   |

A petition drawing is attached. Property shown on the attached print is proposed to be changed as indicated. Kindly report (using the back of this sheet) the nature of your services, if any affected by the proposed change and the estimated costs of removing and rerouting such services (if necessary).

Please return one copy to City Engineering Division, DPW within two weeks of the submittal date. Retain one copy and print for you file.

Ron Brundidge, Director, Department of Public Works

By: Richard Doherty, CED DPW  
City Engineer

TO: City Engineering Division, DPW  
2 Woodward Ave., Suite 642  
Detroit, Michigan 48226-3462  
Survey Bureau: 313-224-3970

Petition: NPB West # 010

The proposed change in property (referred to on the other side of this sheet) would affect our services as follows:

- Not Involved
- Involved; but asking you to hold action on this petition until further notice.
- Involved; but no objections to the property change.
- Involved; but no objections to the property change...provided as easement of the full width of the public right-of-way (street, alley or other public place) is reserved.
- Involved; the nature of our services and the estimated costs of removing and/or rerouting such services are:

DPD # 12  
(Utility or City Department)  
SHERLEY J. POLESSE  
By  
SGT.  
Title  
10.20.15  
Date  
313-596-1221  
Area code - Telephone number

APPROVED  
OCT 26, 2015  
[Signature]  
NEIGHBORHOOD POLICING  
WEST-COMMANDER

APPROVED  
OCT 26, 2015  
[Signature]  
DEPUTY CHIEF  
NEIGHBORHOOD POLICING BUREAU

PETITION NO. 252  
 TWELFTH STREET MISSIONARY BAPTIST CHURCH  
 1840 MIDLAND AVE.  
 DETROIT, MICHIGAN 48238  
 C/O TRUSTEE BOBBY COOPER  
 PHONE NO. 313 868-2659

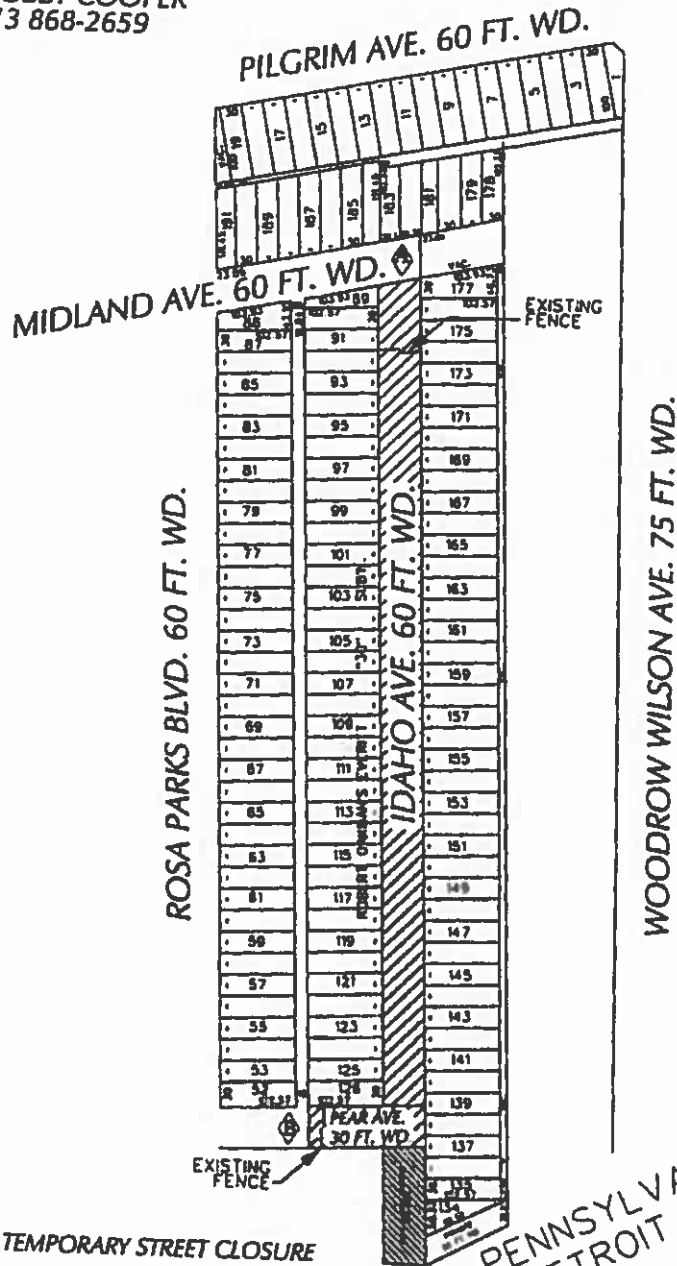

"REVISED"

 - REQUESTED TEMPORARY STREET CLOSURE

PENNSYLVANIA  
 DETROIT R.R.

<b>B</b>	DESIGN REVISIONS	DATE	BY	CHKD	DATE
<b>A</b>	PROJECT NO.	141	141	141	141
DRAWN BY		DATE			
WLW		08-21-14			
CHECKED		APPROVED			

(FOR OFFICE USE ONLY)  
 REQUESTED TEMPORARY STREET CLOSURE  
 IDAHO AVE., 60 FT. WD. AND A  
 PORTION OF PEAR AVE., 30 FT. WD.  
 IN THE BLOCK BOUND BY  
 ROSA PARKS BLVD., MIDLAND, WOODROW WILSON AVE.  
 AND PENNSYLVANIA DETROIT R.R.

CARTO 25 F	
CITY OF DETROIT CITY ENGINEERING DEPARTMENT SURVEY BUREAU	
JOB NO.	01-01
DRWG. NO.	X 252