

"REVISED"

City of Detroit
City Engineering Division, Department of Public Works
Survey Bureau

NOTICE OF PROPOSED CHANGE IN PROPERTY

Date: 10/06/2015

Petition: x252

- | | |
|--|---|
| <input type="checkbox"/> AT&T Telecommunication | |
| <input type="checkbox"/> Comcast Television (CATV) | <input type="checkbox"/> Berm Use |
| <input type="checkbox"/> Detroit Edison (DTE) | |
| <input type="checkbox"/> Fire Department | <input type="checkbox"/> Conversion to Easement |
| <input type="checkbox"/> Michcon (DTE) | |
| <input type="checkbox"/> Planning & Development Department | <input type="checkbox"/> Dedication |
| <input type="checkbox"/> Public Lighting Authority | |
| <input type="checkbox"/> Public Lighting Department | <input type="checkbox"/> Encroachment |
| <input type="checkbox"/> Police Department | |
| <input type="checkbox"/> Recreation Department | <input checked="" type="checkbox"/> Temporary Closing |
| <input type="checkbox"/> Solid Waste Division, DPW | |
| <input type="checkbox"/> Street Design Bureau, DPW | <input type="checkbox"/> Vacation |
| <input type="checkbox"/> Street Maintenance Division, DPW | |
| <input type="checkbox"/> Traffic Engineering Division, DPW | |
| <input type="checkbox"/> Water and Sewerage Department | |
| <input type="checkbox"/> _____ | |

A petition drawing is attached. Property shown on the attached print is proposed to be changed as indicated. Kindly report (using the back of this sheet) the nature of your services, if any affected by the proposed change and the estimated costs of removing and rerouting such services (if necessary).

Please return one copy to City Engineering Division, DPW within two weeks of the submittal date. Retain one copy and print for you file.

Ron Brundidge, Director, Department of Public Works

By: Richard Doherty, CED DPW
City Engineer

**TO: City Engineering Division, DPW
2 Woodward Ave., Suite 642
Detroit, Michigan 48226-3462
Survey Bureau: 313-224-3970**

Petition: _____

The proposed change in property (referred to on the other side of this sheet) would affect our services as follows:

- Not Involved
- Involved; but asking you to hold action on this petition until further notice.
- Involved; but no objections to the property change.
- Involved; but no objections to the property change...provided as easement of the full width of the public right-of-way (street, alley or other public place) is reserved.
- Involved; the nature of our services and the estimated costs of removing and/or rerouting such services are:

PLA
(Utility or City Department)

uopatal.
By UMAKANT PATIL, P.E.:

Sr. Project Manager
Title

12/9/15
Date

313-324-8290.
Area code – Telephone number

PETITION NO. 252
 TWELFTH STREET MISSIONARY BAPTIST CHURCH
 1840 MIDLAND AVE.
 DETROIT, MICHIGAN 48238
 C/O TRUSTEE BOBBY COOPER
 PHONE NO. 313 868-2659

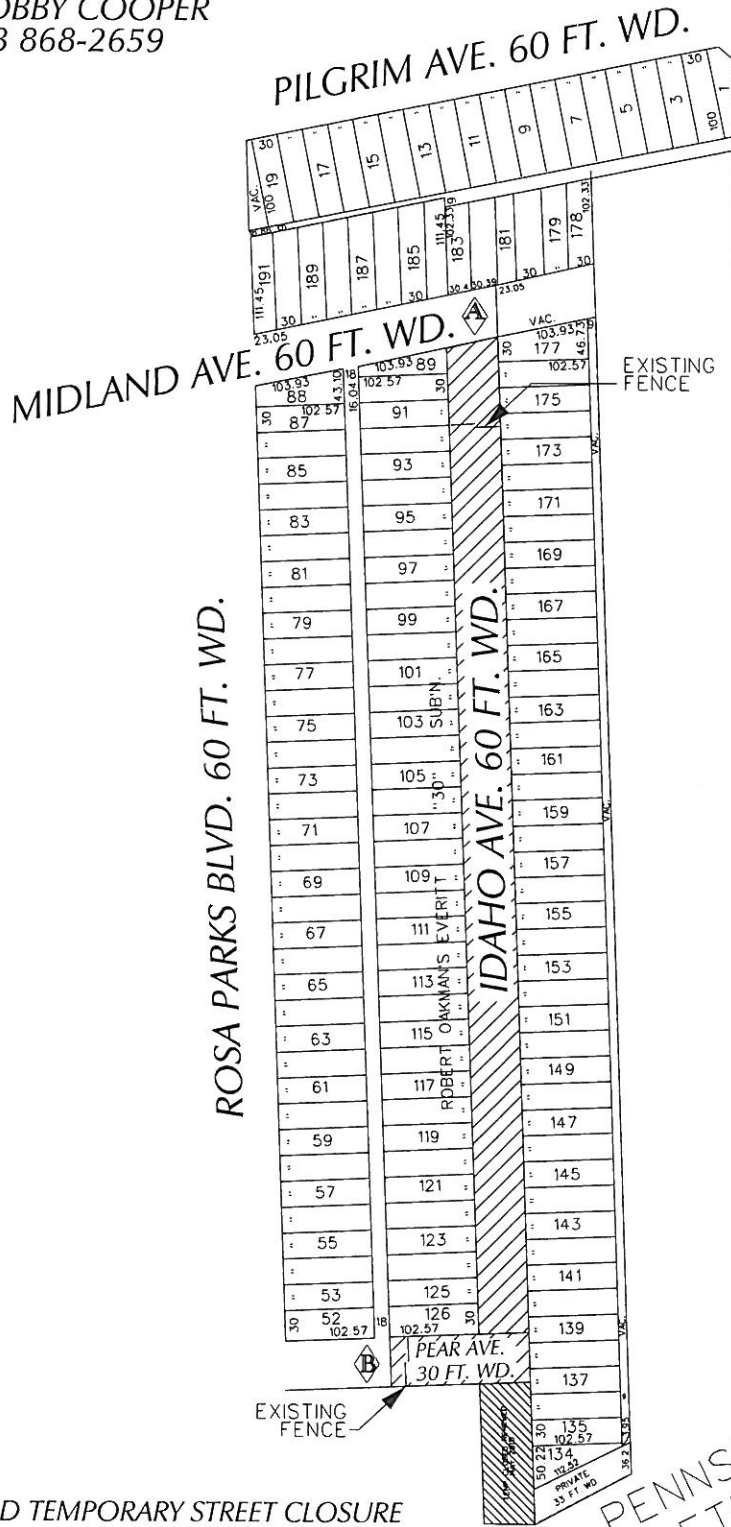
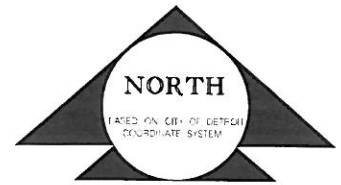

"REVISED"

WOODROW WILSON AVE. 75 FT. WD.

 - REQUESTED TEMPORARY STREET CLOSURE

(FOR OFFICE USE ONLY)

PENNSYLVANIA
 DETROIT R.R.

CARTO 25 F

B	REVISED EXTENSION TEMPORARY STREET CLOSING TO PEAR AVE.	WLW	KSM	KSM	10/15/15
A	AGREED CHANGE FROM CONVEYANCE AGREEMENT TO TEMPORARY STREET CLOSING	WLW	KSM	KSM	10/06/15
DESCRIPTION		DRWN	CHKD	APPD	DATE
REVISIONS					
DRAWN BY	WLW	CHECKED			
DATE	08-21-14	APPROVED			

REQUESTED TEMPORARY STREET CLOSURE
 IDAHO AVE., 60 FT. WD. AND A
 PORTION OF PEAR AVE., 30 FT. WD.
 IN THE BLOCK BOUND BY
 ROSA PARKS BLVD., MIDLAND, WOODROW WILSON AVE.
 AND PENNSYLVANIA DETROIT R.R.

CITY OF DETROIT	
CITY ENGINEERING DEPARTMENT	
SURVEY BUREAU	
JOB NO.	01-01
DRWG. NO.	X 252

PETITION NO. 252
 TWELFTH STREET MISSIONARY BAPTIST CHURCH
 1840 MIDLAND AVE.
 DETROIT, MICHIGAN 48238
 C/O TRUSTEE BOBBY COOPER
 PHONE NO. 313 868-2659

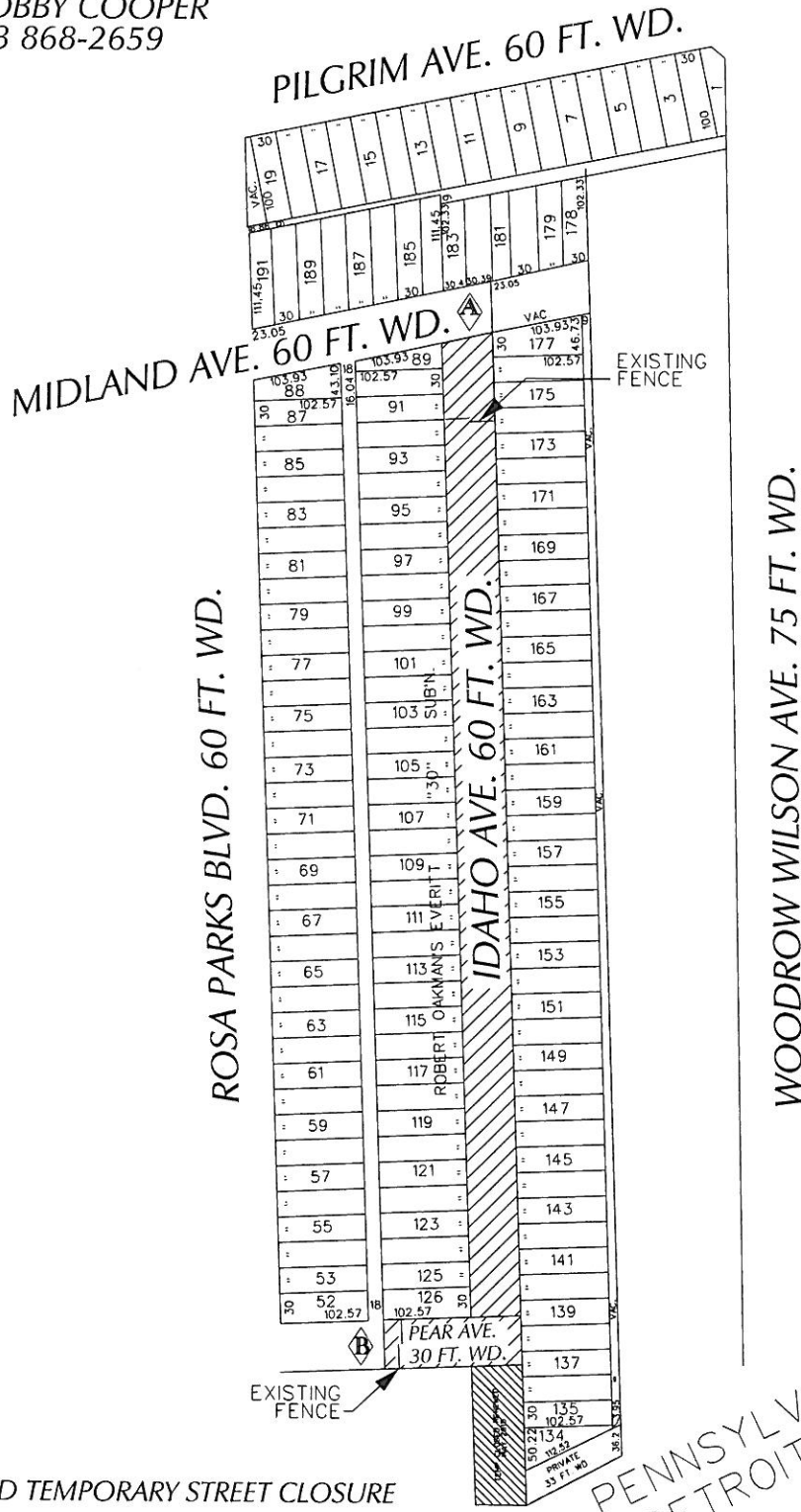

"REVISED"

WOODROW WILSON AVE. 75 FT. WD.



- REQUESTED TEMPORARY STREET CLOSURE

(FOR OFFICE USE ONLY)

PENNSYLVANIA
 DETROIT R.R.

CARTO 25 F

B	REVISED: EXTENDING TEMPORARY STREET CLOSING TO PEAR AVE.	WLW	KSM	KSM	10/15/15
A	REVISED: CHANGE FROM LOW VOLTAGE TO EASEMENT FOR TEMPORARY STREET CLOSING.	WLW	KSM	KSM	10/06/15
DESCRIPTION		DRWN	CHKD	APPD	DATE
REVISIONS					
DRAWN BY	WLW	CHECKED			
DATE	08-21-14	APPROVED			

REQUESTED TEMPORARY STREET CLOSURE
 IDAHO AVE., 60 FT. WD. AND A
 PORTION OF PEAR AVE., 30 FT. WD.
 IN THE BLOCK BOUND BY
 ROSA PARKS BLVD., MIDLAND, WOODROW WILSON AVE.
 AND PENNSYLVANIA DETROIT R.R.

CITY OF DETROIT	
CITY ENGINEERING DEPARTMENT	
SURVEY BUREAU	
JOB NO.	01-01
DRWG. NO.	X 252