

TO: City Engineering Division, DPW
900 Cadillac Tower Building
65 Cadillac Square
Detroit, Michigan 48226-2873
Survey Bureau: 313-224-3970
Fax: 313-224-3471

Ref. No. 201408067
Petition No. 252

- () Involved; but asking you to hold action on this petition until further notice.
- () Involved; but no objections to the property change – provided an easement of the full width of the public right-of-way (street, alley or other public place) is reserved.
- () Involved; the nature of our services, and the estimated costs of removing and/or rerouting such services are:
- (x) Involved; **have objection** to the request to convert to easement Idaho Ave., 60 ft wide between Midland and Pear Ave. as shown in drawing X 252, dated 8/21/2014, since the proposed easement would cause dead end situation for the traffic on Midland Avenue and Pear Avenue just east of Rosa Parks Blvd.

Traffic Engineering Division - DPW
(Utility or City Department)

for Ashok Patel 
By

Head Transportation Engineer
Title

September 8, 2014
Date

313-224-1610
Area code-Telephone number

MA/ma

PETITION NO. 252
 TWELFTH STREET MISSIONARY BAPTIST CHURCH
 1840 MIDLAND AVE.
 DETROIT, MICHIGAN 48238
 C/O TRUSTEE BOBBY COOPER
 PHONE NO. 313 868-2659

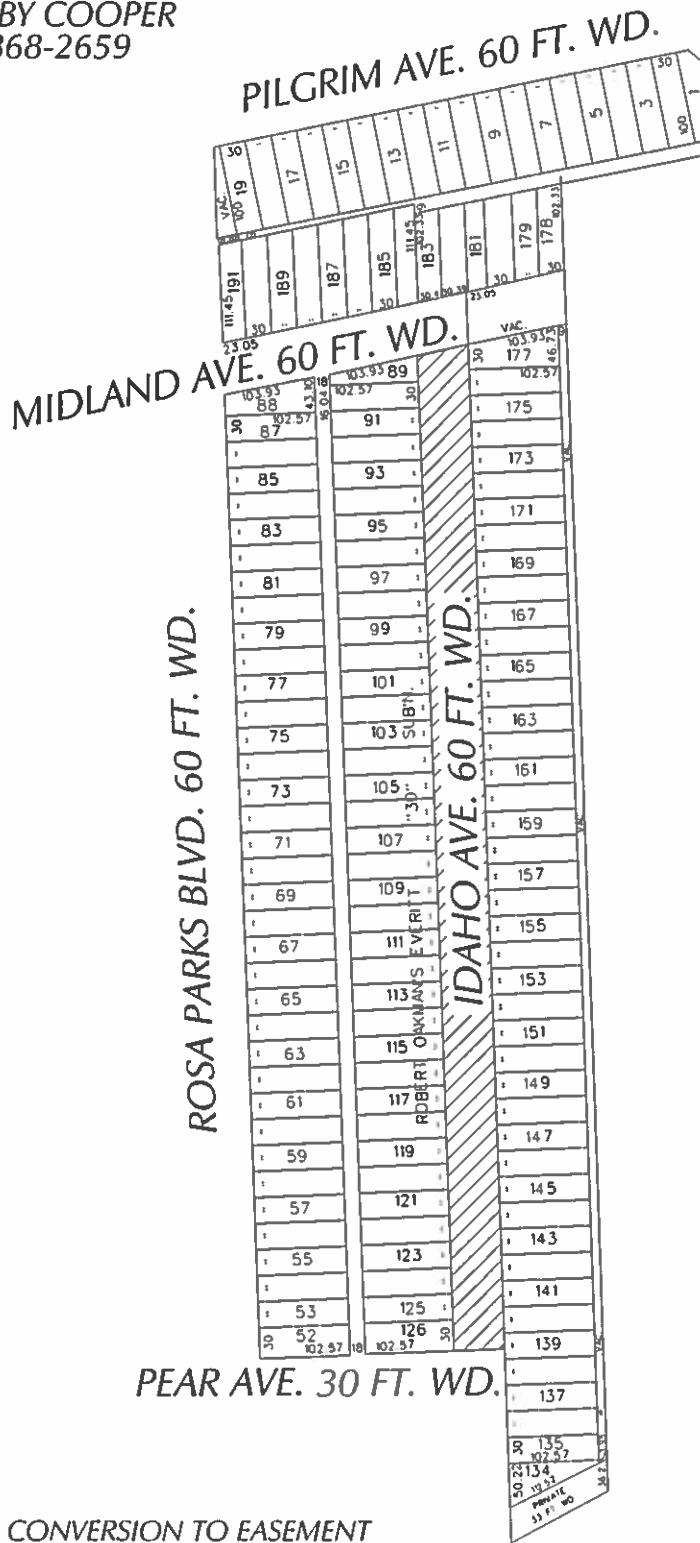

*S. McNichols
 W. Harrison*

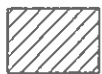

- REQUESTED CONVERSION TO EASEMENT

(FOR OFFICE USE ONLY)

CARTO 25 F

B					
A					
DESCRIPTION		DRWN	CHKD	APPD	DATE
REVISIONS					
DRAWN BY		CHECKED			
DATE		APPROVED			
08-21-14					

REQUEST TO CONVERT TO EASEMENT
 IDAHO AVE., 60 FT. WD.
 BETWEEN MIDLAND AND PEAR AVE.

CITY OF DETROIT	
CITY ENGINEERING DEPARTMENT	
SURVEY BUREAU	
JOB NO.	01-01
DRWG. NO.	X 252