

TO: City Engineering Division, DPW  
65 Cadillac Square, Suite 900  
Detroit, Michigan 48226-2873  
Survey Bureau: 313-224-3970

#249

The proposed change in property (referred to on the other side of this sheet) would affect our services as follows:

- ☒ Not Involved
- ☐ Involved; but asking you to hold action on this petition until further notice.
- ☐ Involved; but no objections to the property change .
- ☐ Involved; but no objections to the property change...provided as easement of the full width of the public right-of-way (street, alley or other public place) is reserved.
- ☐ Involved; the nature of our services, and the estimated costs of removing and/or rerouting such services are:

**PD DD**

(Utility or City Department)

By

**Principal City Planner**

Title

Date

**7/18/14**

**224-6543**

Area code – Telephone number



IRVINGTON AVE. 75 FT. WD.

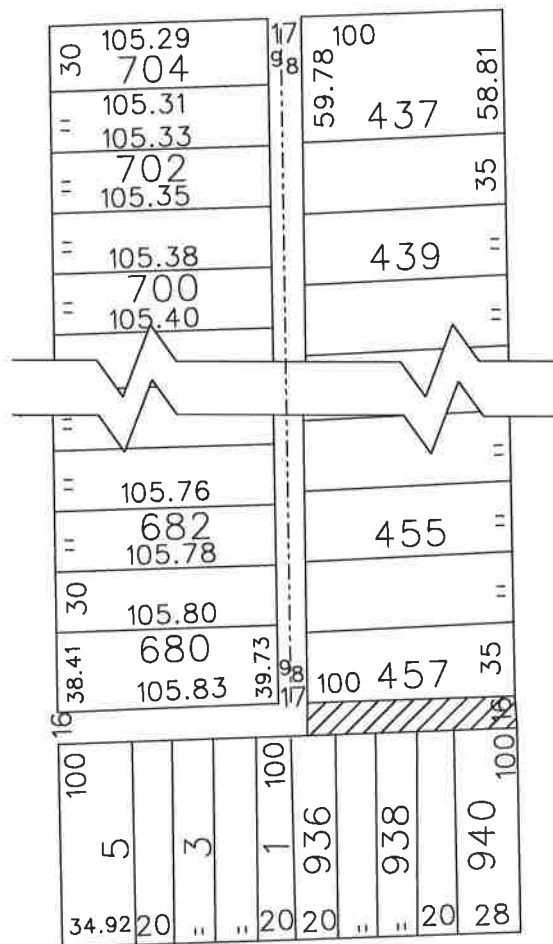

YACAMA AVE. 60 FT. WD.

(FOR OFFICE USE ONLY)

CARTO 37 E

B						REQUEST TO CONVERT TO EASEMENT THE EAST/WEST PUBLIC ALLEY, 16 FT. WD.  IN THE BLOCK BOUND BY IRVINGTON, EMERY, YACAMA AVE.  AND SEVEN MILE RD. E.	CITY OF DETROIT CITY ENGINEERING DEPARTMENT  SURVEY BUREAU	
A							JOB NO. 01-01	
DESCRIPTION		DRWN	CHKD	APPD	DATE			
REVISIONS								
DRAWN BY		CHECKED						
DATE		APPROVED					DRWG.NO. X 249	