



City of Detroit
Detroit Water and Sewerage Department
Inter-Departmental Communication

TO: Richard Doherty, City Engineer
City Engineering/Department of Public Works

FROM: Debra Singleton, Manager II
Detroit Water and Sewerage Department

DATE: June 6, 2014

RE: Petition No. 247
Request Renewal of the Temporary Closure of the North/South Alley
Bound By Lawton, Lothrop, Linwood and W. Grand Blvd.

DWSD has reviewed the above Petition received by this office on June 2, 2014. With regard to DWSD's interests, our comment is as follows:

Our records indicate there is a sewer in the alley. However, DWSD has no objection to the requested temporary closure provided that attached Provisions for Temporary Closing are strictly followed.

If you have any questions, please call me at (313) 267-8309.

Sincerely,

A handwritten signature in blue ink that reads "Debra Singleton".

Debra Singleton
Manager II
Claims and Permits

DES/gj

Attachments

CC: Cheryl Porter
Mohamad Farhat

City of Detroit
City Engineering Division, Department of Public Works
Survey Bureau

NOTICE OF PROPOSED CHANGE IN PROPERTY

Date: 06/02/2014

Petition: x247

- | | |
|---|---|
| <input type="checkbox"/> AT&T Telecommunication | |
| <input type="checkbox"/> Cable Television (CATV) | <input type="checkbox"/> Vacation |
| <input type="checkbox"/> Detroit Edison (DTE) | |
| <input type="checkbox"/> Michigan Consolidated Gas (DTE) | <input type="checkbox"/> Conversion to Easement |
| <input type="checkbox"/> Fire Department | <input type="checkbox"/> Dedication |
| <input type="checkbox"/> Planning & Development Department | |
| <input type="checkbox"/> Public Lighting Dept. - Communication Division | <input type="checkbox"/> Encroachment |
| <input type="checkbox"/> Public Lighting Dept. - Overhead Line Division | |
| <input type="checkbox"/> Public Lighting Dept. - Underground Division | <input checked="" type="checkbox"/> Temporary Closing |
| <input type="checkbox"/> Police Department | |
| <input type="checkbox"/> Recreation Department | <input type="checkbox"/> Berm Use |
| <input type="checkbox"/> Sanitation Division, DPW | |
| <input type="checkbox"/> Street Design Bureau, DPW | |
| <input type="checkbox"/> Street Maintenance Division, DPW | |
| <input type="checkbox"/> Street and Traffic Division, DPW | |
| <input type="checkbox"/> Water and Sewerage Dept. - Sewer Design | |
| <input type="checkbox"/> Water and Sewerage Dept. - Water Design | |

A petition drawing is attached. Property shown on the attached print is proposed to be changed as indicated.

Kindly report (using the back of this sheet) the nature of your services (if any) affected by the proposed change and the estimated costs of removing and rerouting such services (if necessary).

Please return one copy to City Engineering Division, DPW. Retain one copy and print for you file.

Alfred Jordan, Director, Department of Public Works

By: Richard Doherty, CED DPW
Head Engineer

**TO: City Engineering Division, DPW
65 Cadillac Square, Suite 900
Detroit, Michigan 48226-2873
Survey Bureau: 313-224-3970**

x247

The proposed change in property (referred to on the other side of this sheet) would affect our services as follows:

- Not Involved
- Involved; but asking you to hold action on this petition until further notice.
- Involved; but no objections to the property change .
- Involved; but no objections to the property change...provided as easement of the full width of the public right-of-way (street, alley or other public place) is reserved.
- Involved; the nature of our services, and the estimated costs of removing and/or rerouting such services are:

(Utility or City Department)

By

Title

Date

Area code – Telephone number

PETITION NO. 247
 NEW JERUSALEM CHURCH OF GOD IN CHRIST
 7361 LINWOOD AVE.
 DETROIT, MICHIGAN 48232
 C/O BETTY WHITELAW
 PHONE NO. 313 894-8816



LINWOOD AVE. 66 FT. WD.

LOTHROP AVE. 60 FT. WD.

W. GRAND BLVD. 150 FT. WD.

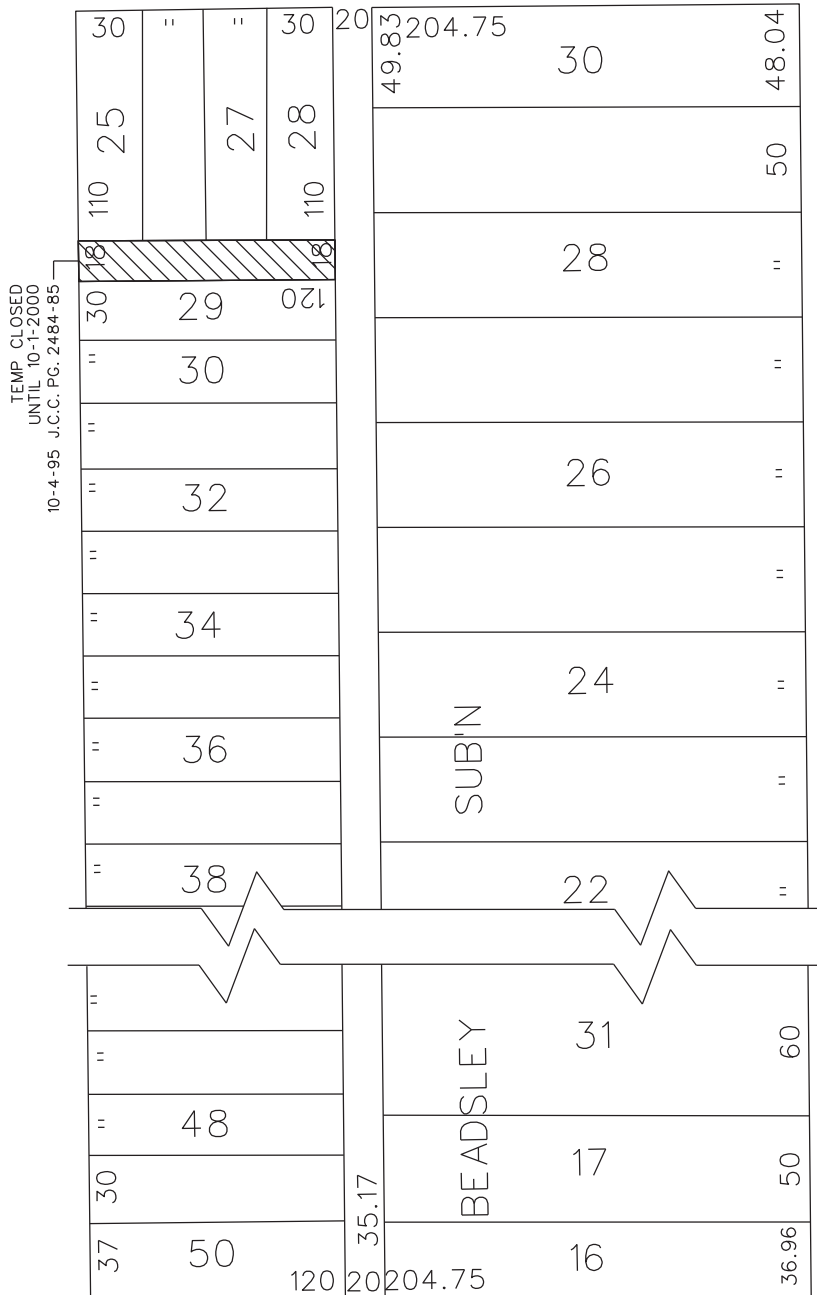

LAWTON AVE. 60 FT. WD.



- RENEWAL OF TEMPORARY ALLEY CLOSURE

(FOR OFFICE USE ONLY)

CARTO 21 B

B					RENEWAL OF TEMPORARY ALLEY CLOSURE THE NORTH/SOUTH PUBLIC ALLEY 18 FT. WD. IN THE BLOCK BOUND BY LAWTON, LOTHROP, LINWOOD AVE. AND W. GRAND BLVD.	CITY OF DETROIT CITY ENGINEERING DEPARTMENT SURVEY BUREAU	
	A					JOB NO. 01-01	DRWG. NO. X 247
DESCRIPTION		DRWN	CHKD	APPD	DATE		
DRAWN BY WLW		CHECKED					
DATE 06-02-14		APPROVED					

PROVISIONS FOR TEMPORARY CLOSING

Detroit Water and Sewerage (DWSD) agrees to the proposed temporary closing subject to the fulfilling of the following provisions:

1. Detroit Water and Sewerage Department forces shall have free and easy access to the water main and sewer facilities at all times to permit proper operation, maintenance and if required, alteration or repair of the water main and sewer facilities. Free and easy access shall mean that no structures or storage of materials will be allowed upon the temporarily closed street to hinder the movement of maintenance equipment.
2. Where a fence is placed across the temporarily closed portion of a street/alley, then a gate must be installed to permit access for DWSD forces. The gate shall remain unlocked 24 hours a day, unless a guard is stationed near the gate to allow the Detroit Water and Sewerage Department ingress and egress at any time to and from the temporarily closed street. The minimum dimensions of the gate or gates shall provide 15 foot vertical and 13 foot horizontal clearances for freedom of DWSD equipment movement.
3. Should the water main and/or sewer facilities be broken or damaged as a result of any action on the part of the petitioner or assigns, then in such event the petitioner or assigns shall be liable for all costs incident to the repair of such broken or damaged water main and appurtenances, and waives all claims for damages.

These provisions must be made a part of the City Council's Resolution granting the temporary closing of the subject street/alley.

08/28/2013

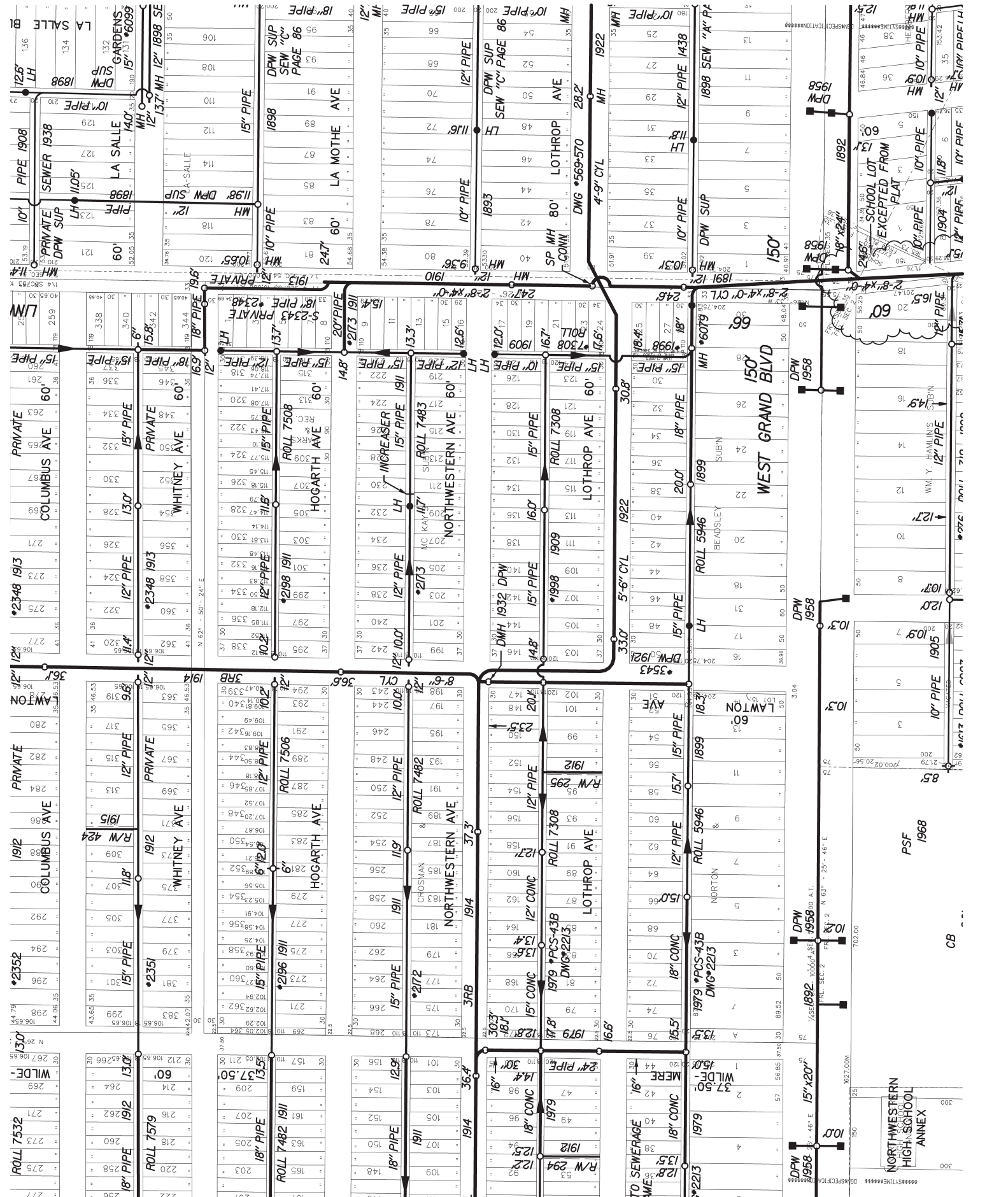

NORTHWESTERN
HIGH SCHOOL
ANNEX

PSF 1968

SCHOOL LOT
EXCEPTED FROM
PLAT

LA MOTHE AVE

WEST GRAND BLVD

LOTTHROP AVE

LOTTHROP AVE

LOTTHROP AVE

LOTTHROP AVE

LOTTHROP AVE

LOTTHROP AVE

LOTTHROP AVE

LOTTHROP AVE

CB

10.3'

10.3'

10.3'

10.3'

10.3'

10.3'

10.3'

10.3'

10.3'

15" x 20"

15" x 20"

15" x 20"

15" x 20"

15" x 20"

15" x 20"

15" x 20"

15" x 20"

15" x 20"

15" x 20"

15" x 20"

15" x 20"

15" x 20"

15" x 20"

15" x 20"

15" x 20"

15" x 20"

15" x 20"

15" x 20"

15" x 20"

15" x 20"

15" x 20"

15" x 20"

15" x 20"

15" x 20"

15" x 20"

15" x 20"

15" x 20"

15" x 20"

15" x 20"

15" x 20"

15" x 20"

15" x 20"

15" x 20"

15" x 20"

15" x 20"

15" x 20"

15" x 20"

15" x 20"

15" x 20"

15" x 20"

15" x 20"

15" x 20"

15" x 20"

15" x 20"

15" x 20"

15" x 20"

15" x 20"

15" x 20"

15" x 20"

15" x 20"

15" x 20"

15" x 20"

15" x 20"

15" x 20"

15" x 20"

15" x 20"

15" x 20"

15" x 20"

15" x 20"

15" x 20"

15" x 20"

15" x 20"

15" x 20"

15" x 20"

15" x 20"

15" x 20"

15" x 20"

15" x 20"

15" x 20"

15" x 20"

15" x 20"

15" x 20"

15" x 20"

15" x 20"

15" x 20"

15" x 20"

15" x 20"

15" x 20"

15" x 20"

15" x 20"

15" x 20"

15" x 20"

15" x 20"

15" x 20"

15" x 20"

15" x 20"

15" x 20"

15" x 20"

15" x 20"

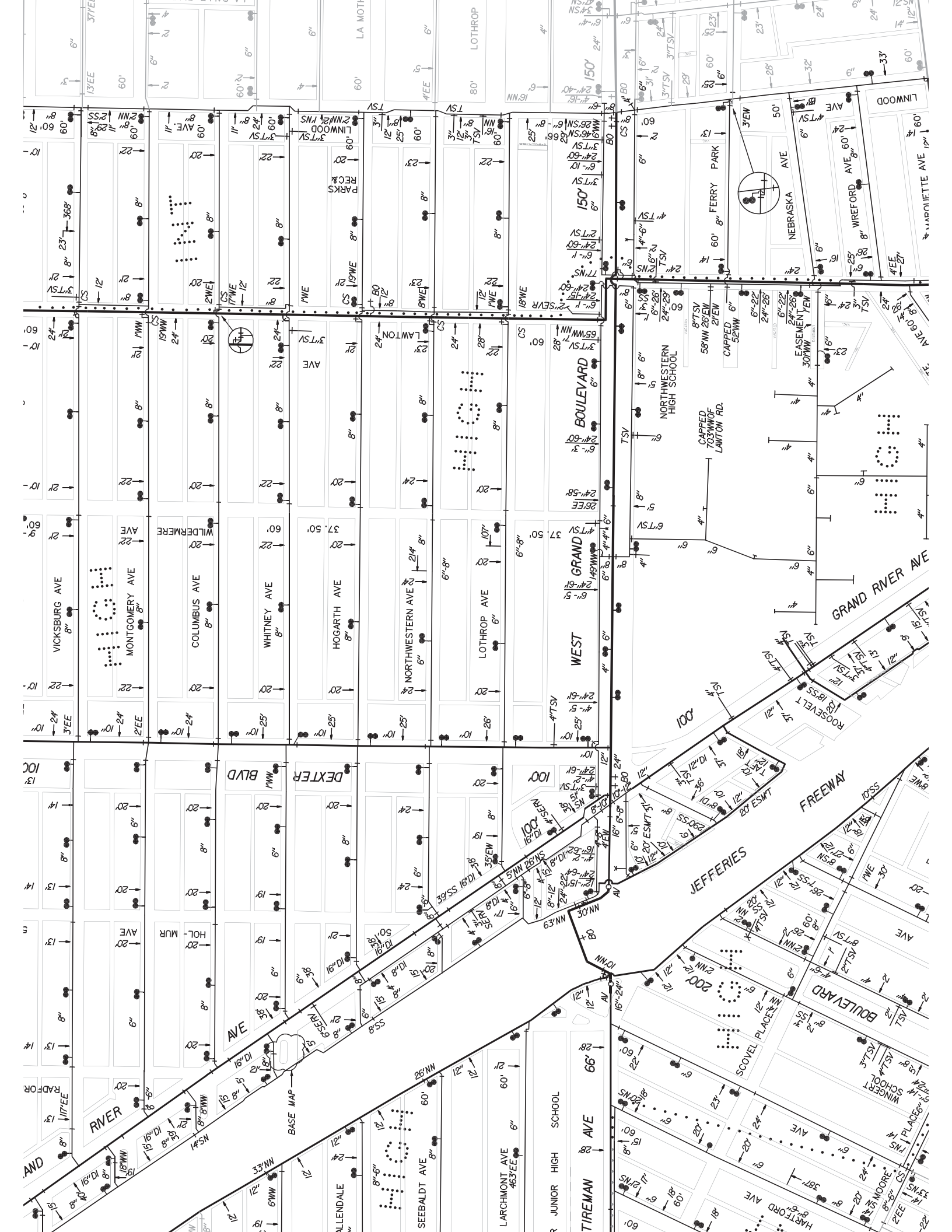

LATERAL SEWER IN ALLEYS

IN BLOCKS BOUNDED BY
 WILDERMERE, LINWOOD
 NORTHWESTERN
 LOTHROP & MANCHESTER AVES. & IN ALLEY IN REAR OF LOTS 25-28 INC.
 ON WEST SIDE OF LINWOOD AVE. SOUTH OF LOTHROP AVE.

DETAILS
 LENGTH OF SEWER 1947 FEET
 " " 15" PIPE 995 " INC. 57'-6"Ys 2(18'x12)Ys & 1(8'x5)Y
 " " 12" " 833 " " 52'-6"Ys, 2(22'x12)Ys
 " " 10" " 119 " " 5'-6"Ys 1(10'x8)Y.
 5 MAN HOLES WITH IRON STEPS, 1'-1/2" CONN. IN M.H.
 1-LAMP HOLE " COVER
 GRADE 0.50 PER 100 FT. & 400 PER 100 FT.

MONUMENT CONNECTIONS
 AS PER SPECIFICATIONS,
 WEST & NORTH 8" TH. P.
 EAST & SOUTH HOLLOW BRICK

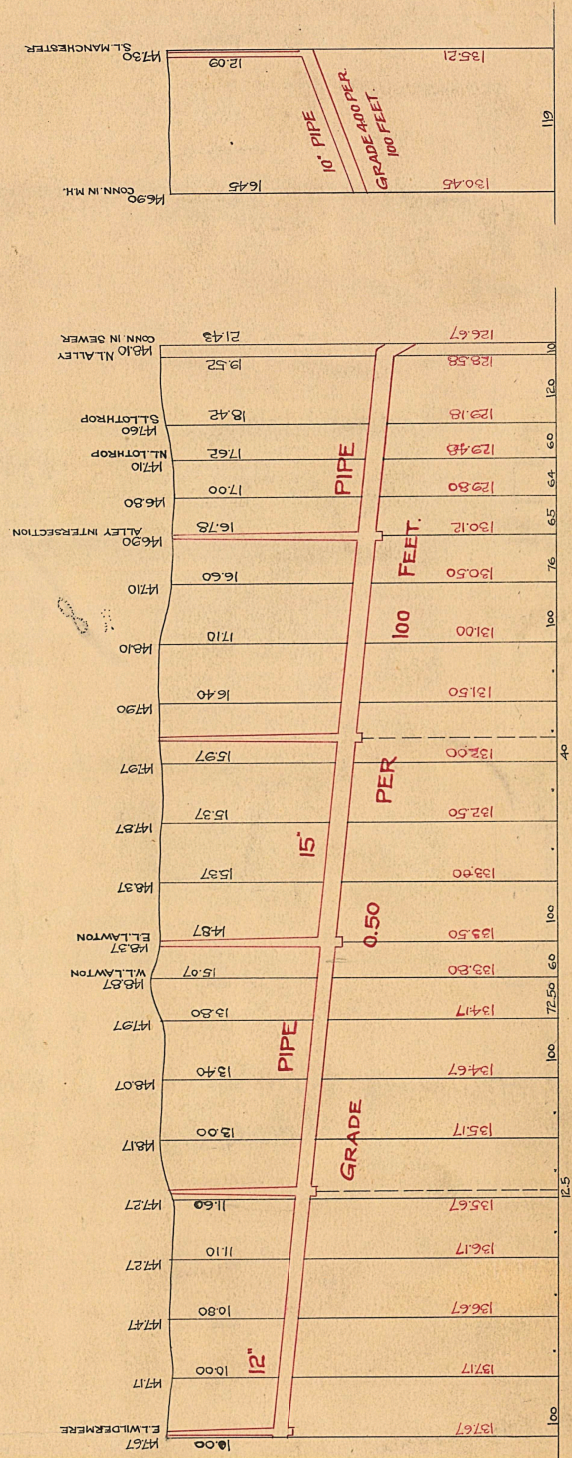
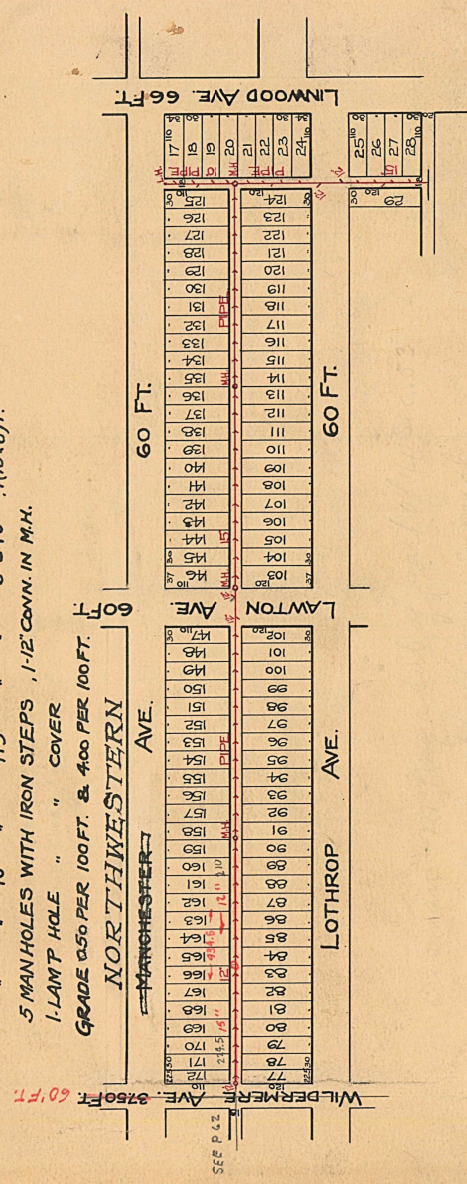
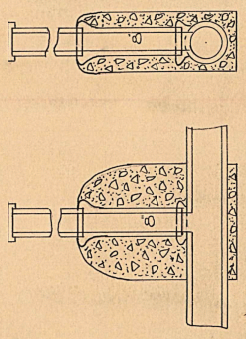
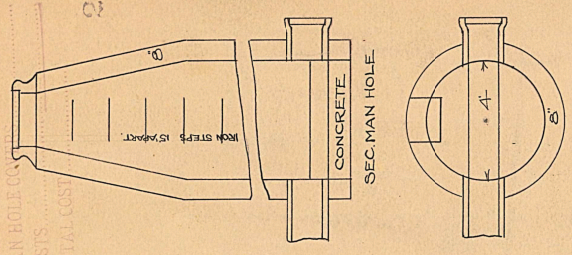

SCALES:
 HORIZONTAL LINE = FEET
 VERTICAL LINE = FEET
 PLAT 1 INCH = FEET
 DETAILS 1 INCH = FEET
 NOTE: - Cannot take legal control will be furnished by the City.

23-33

PETITION
 RESOLUTION
 COUNTY ENGINEER
 POLL