

PETITION NO. 239
 GIFFELS WEBSTER
 28 W. ADAMS STE. 1200
 DETROIT, MICH. 48226
 ATT: JAMES FOSTER
 P. 313.962.4442 F. 313.962.5068
 M. 313.303.7677

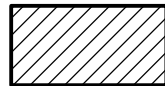

-  REQUESTED OUTRIGHT VACATION
-  REQUESTED DEDICATION
-  REQUESTED BELOW GRADE VACATION

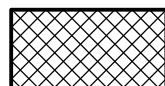
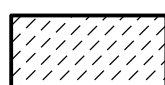
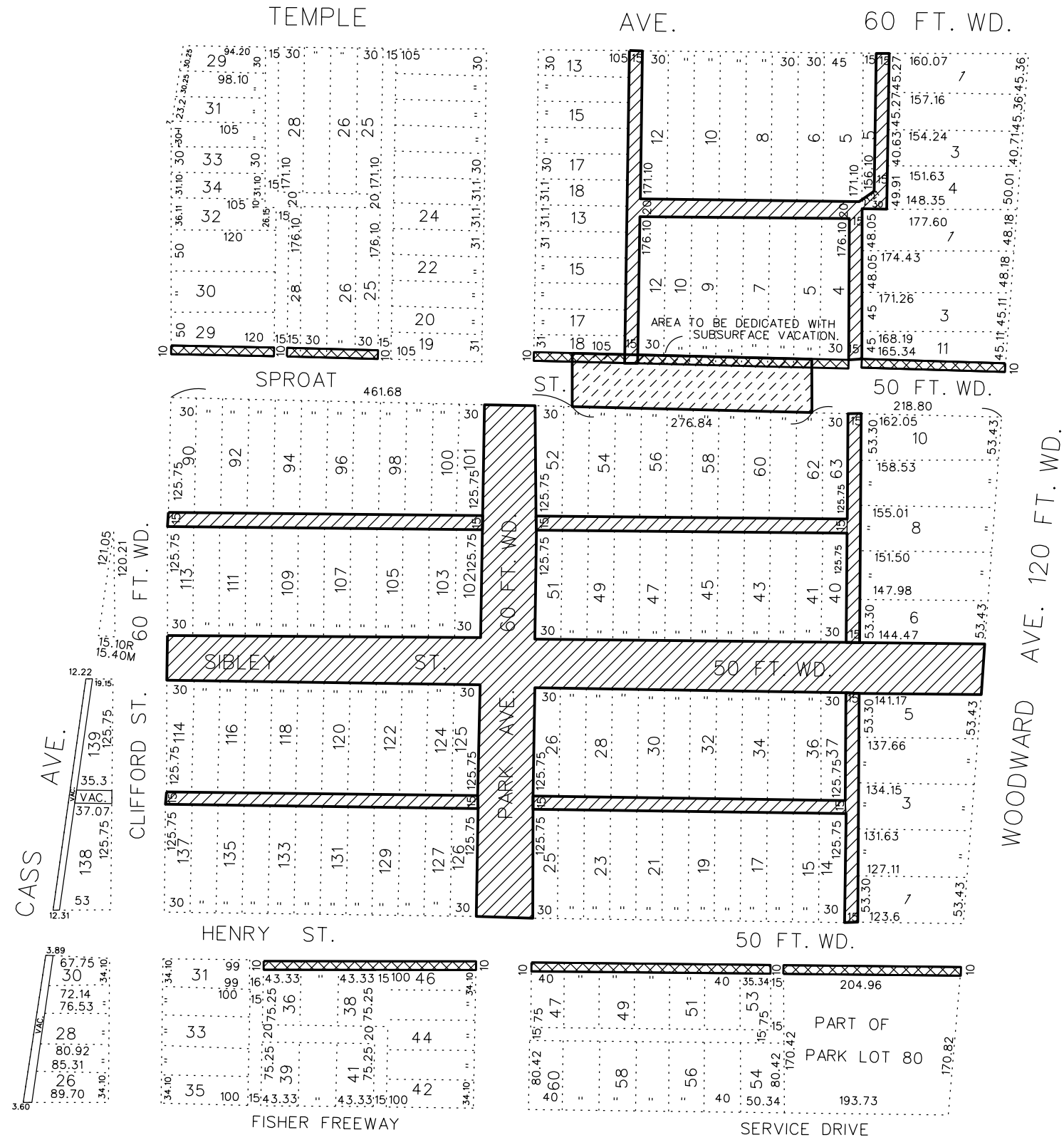

(FOR OFFICE USE ONLY)

REQUEST TO VACATE CERTAIN PUBLIC STREETS AND ALLEYS TO VACATE A BELOW GRADE PORTION OF SPROAT STREET, AND TO DEDICATE LAND FOR STREET WIDENING PURPOSES, ALL IN THE AREA OF CLIFFORD, WOODWARD, HENRY AND TEMPLE.

CARTOGRAPHIC MAP NO. 29-E

B					
A					
DESCRIPTION	DRWN	CHKD	APPD	DATE	
REVISIONS					
DRAWN BY		CHECKED			
DATE		APPROVED			

CITY OF DETROIT	
CITY ENGINEERING DEPARTMENT	
SURVEY BUREAU	
JOB NO.	01-01
DRWG. NO.	X-239.DGN