

City of Detroit  
**City Engineering Division, Department of Public Works  
Survey Bureau**

**NOTICE OF PROPOSED CHANGE IN PROPERTY**

Date: 5/27/2014

Petition: 239

- |   |  |
|---|--|
| <input type="checkbox"/> AT&T Telecommunication                         | <input checked="" type="checkbox"/> Vacation (outright)  |
| <input type="checkbox"/> Cable Television (CATV)                        |  |
| <input type="checkbox"/> Detroit Edison (DTE)                           | <input type="checkbox"/> Conversion to Easement          |
| <input type="checkbox"/> Michigan Consolidated Gas (DTE)                |  |
| <input type="checkbox"/> Fire Department                                | <input checked="" type="checkbox"/> Dedication           |
| <input type="checkbox"/> Planning & Development Department              |  |
| <input type="checkbox"/> Public Lighting Dept. - Communication Division | <input type="checkbox"/> Encroachment                    |
| <input type="checkbox"/> Public Lighting Dept. - Overhead Line Division |  |
| <input type="checkbox"/> Public Lighting Dept. - Underground Division   | <input type="checkbox"/> Temporary Closing               |
| <input type="checkbox"/> Police Department                              |  |
| <input type="checkbox"/> Recreation Department                          | <input type="checkbox"/> Berm Use                        |
| <input type="checkbox"/> Sanitation Division, DPW                       | <input checked="" type="checkbox"/> Below Grade Vacation |
| <input type="checkbox"/> Street Design Division, DPW                    |  |
| <input type="checkbox"/> Street Maintenance Division, DPW               |  |
| <input type="checkbox"/> Street and Traffic Division, DPW               |  |
| <input type="checkbox"/> Water and Sewerage Dept. - Sewer Design        |  |
| <input type="checkbox"/> Water and Sewerage Dept. - Water Design        |  |

A petition drawing is attached. Property shown on the attached print is proposed to be changed as indicated.

Kindly report (using the back of this sheet) the nature of your services (if any) affected by the proposed change and the estimated costs of removing and rerouting such services (if necessary)

Please return one copy to City Engineering Division, DPW. Retain one copy and print for you file.

Director, Department of Public Works

By: CED DPW  
City Engineer

**TO: City Engineering Division, DPW  
65 Cadillac Square, Suite 900  
Detroit, Michigan 48226-2873  
Survey Bureau: 313-224-3970  
Fax: 313-224-3471**

The proposed change in property (referred to on the other side of this sheet) would affect our services as follows:

- Not Involved
- Involved; but asking you to hold action on this petition until further notice.
- Involved; but no objections to the property change .
- Involved; but no objections to the property change...provided as easement of the full width of the public right-of-way (street, alley or other public place) is reserved.
- Involved; the nature of our services, and the estimated costs of removing and/or rerouting such services are: *CALL CWO FOR COST QUOTE*

AT&T  
(Utility or City Department)

DEREK BULKLEY  
By

DESIGN ENGINEER  
Title

6/9/14  
Date

(313) 240-5480  
Area code - Telephone number

PETITION NO. 239  
 GIFFELS WEBSTER  
 28 W. ADAMS STE. 1200  
 DETROIT, MICH. 48226  
 ATT: JAMES FOSTER  
 P. 313.962.4442 F. 313.962.5068  
 M. 313.303.7677

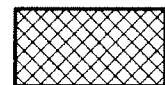
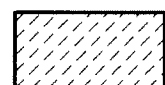

-  REQUESTED OUTRIGHT VACATION
-  REQUESTED DEDICATION
-  REQUESTED BELOW GRADE VACATION

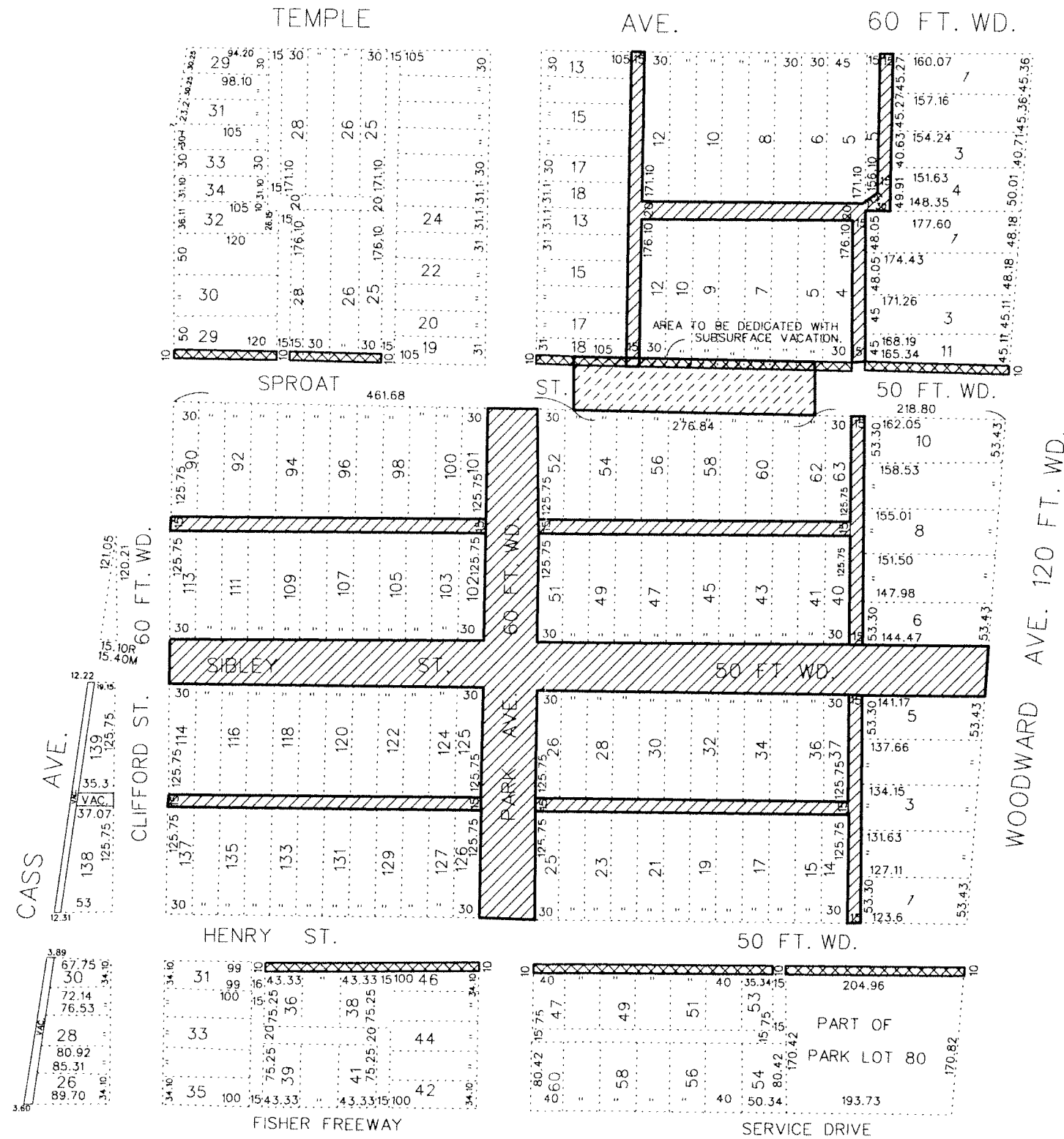

CARTOGRAPHIC MAP NO. 29-E

(FOR OFFICE USE ONLY)

REQUEST TO VACATE CERTAIN PUBLIC STREETS AND ALLEYS TO VACATE A BELOW GRADE PORTION OF SPROAT STREET, AND TO DEDICATE LAND FOR STREET WIDENING PURPOSES, ALL IN THE AREA OF CLIFFORD, WOODWARD, HENRY AND TEMPLE.

**CITY OF DETROIT**  
 CITY ENGINEERING DEPARTMENT  
 SURVEY BUREAU  
 JOB NO. 01-01  
 DRWG. NO. X-239.DGN

<b>B</b>					
<b>A</b>					
DESCRIPTION	DRWN	CHKD	APPD	DATE	
REVISIONS					
DRAWN BY	CHECKED				
DATE	APPROVED				