



City of Detroit
Inter-Departmental Communication

TO: Richard Doherty, City Engineer
City Engineering/Department of Public Works

FROM: Debra Singleton, Manager II
Detroit Water and Sewerage Department

DATE: June 6, 2014

RE: Petition No. 235
Request to Convert to Easement - the East/West Alley In the Block Bound By
West Warren Ave., Proctor, Holmes, and Central Ave.

We have reviewed the above Petition received by this office on May 22, 2014. With regard to DWSD's interests, our comment is as follows:

- Our records indicate that there is a sewer in the alley. However, DWSD has no objections to the conversion to easement provided that the attached Provisions for Conversion to Easement are strictly followed.

If you have any questions, please call me at (313) 267-8309.

Sincerely,

Debra Singleton
Manager II
Claims and Permits

DES/gl
Attachments
CC: Cheryl Porter, WWP
Mohamad Farhat, CSF

City of Detroit
City Engineering Division, Department of Public Works
Survey Bureau

NOTICE OF PROPOSED CHANGE IN PROPERTY

Date: 05/21/2014

Petition: x235

- | | |
|---|--|
| <input type="checkbox"/> AT&T Telecommunication | |
| <input type="checkbox"/> Cable Television (CATV) | <input type="checkbox"/> Vacation |
| <input type="checkbox"/> Detroit Edison (DTE) | |
| <input type="checkbox"/> Michigan Consolidated Gas (DTE) | <input checked="" type="checkbox"/> Conversion to Easement |
| <input type="checkbox"/> Fire Department | <input type="checkbox"/> Dedication |
| <input type="checkbox"/> Planning & Development Department | |
| <input type="checkbox"/> Public Lighting Dept. - Communication Division | <input type="checkbox"/> Encroachment |
| <input type="checkbox"/> Public Lighting Dept. - Overhead Line Division | |
| <input type="checkbox"/> Public Lighting Dept. - Underground Division | <input type="checkbox"/> Temporary Closing |
| <input type="checkbox"/> Police Department | |
| <input type="checkbox"/> Recreation Department | <input type="checkbox"/> Berm Use |
| <input type="checkbox"/> Sanitation Division, DPW | |
| <input type="checkbox"/> Street Design Bureau, DPW | |
| <input type="checkbox"/> Street Maintenance Division, DPW | |
| <input type="checkbox"/> Street and Traffic Division, DPW | |
| <input type="checkbox"/> Water and Sewerage Dept. - Sewer Design | |
| <input type="checkbox"/> Water and Sewerage Dept. - Water Design | |

A petition drawing is attached. Property shown on the attached print is proposed to be changed as indicated.

Kindly report (using the back of this sheet) the nature of your services (if any) affected by the proposed change and the estimated costs of removing and rerouting such services (if necessary).

Please return one copy to City Engineering Division, DPW. Retain one copy and print for you file.

Alfred Jordan, Director, Department of Public Works

By: Richard Doherty, CED DPW
Head Engineer

**TO: City Engineering Division, DPW
65 Cadillac Square, Suite 900
Detroit, Michigan 48226-2873
Survey Bureau: 313-224-3970**

x235

The proposed change in property (referred to on the other side of this sheet) would affect our services as follows:

- Not Involved
- Involved; but asking you to hold action on this petition until further notice.
- Involved; but no objections to the property change .
- Involved; but no objections to the property change...provided as easement of the full width of the public right-of-way (street, alley or other public place) is reserved.
- Involved; the nature of our services, and the estimated costs of removing and/or rerouting such services are:

(Utility or City Department)

By

Title

Date

Area code – Telephone number

PETITION NO. 235
 BROOKSEY LLC
 7625 WARREN W. AVE.
 DETROIT, MICHIGAN 48210
 C/O BROOKSEY IRVINE JR.
 PHONE NO. 313 617-6195



CENTRAL AVE. 60 FT. WD.

WARREN W. AVE. 100 FT. WD.

PROCTOR AVE. 60 FT. WD.

30	147	103	102.22 15	30
=			102.24	=
=	145	HOLMES	102.25 17	=
=			102.26	=
=	143	16	102.27 19	=
=			102.28	=
=	141		102.29 21	=
=			102.30	=
=	139		102.31 23	=
=			102.32	=
=	137		102.33 25	=
=			102.34	=
=	135		102.34 27	=
=			102.35	=
=	133	16	102.36 29	=
=				=
=	131		31	=
30	130	103	32 102.36	30

HOLMES AVE. 60 FT. WD.



- REQUESTED CONVERSION TO EASEMENT

(FOR OFFICE USE ONLY)

CARTO 5 A

B					
A					
DESCRIPTION		DRWN	CHKD	APPD	DATE
REVISIONS					
DRAWN BY		CHECKED			
DATE		APPROVED			
05-20-14					

REQUEST TO CONVERT TO EASEMENT
 THE EAST/WEST PUBLIC ALLEY, 16 FT. WD.
 IN THE BLOCK BOUND BY
 WARREN W., PROCTOR, HOLMES
 AND CENTRAL AVE.

CITY OF DETROIT
 CITY ENGINEERING DEPARTMENT
 SURVEY BUREAU
 JOB NO. 01-01
 DRWG. NO. X 235

PROVISIONS FOR CONVERSION TO EASEMENT

1. An easement, the full width of the existing right of way, is reserved for the Detroit Water and Sewerage Department for the purpose of installing, maintaining, repairing, removing, or replacing any sewers, water mains, fire hydrants and appurtenances, with the right of ingress and egress at any time to, and over said easement for the purpose above set forth.

Free and easy access to the sewers, water mains, fire hydrants and appurtenances within the easement is required for Detroit Water and Sewerage Department equipment, including the use of backhoes, bull dozers, cranes or pipe trucks, and other heavy construction equipment, as necessary for the alteration or repair of the sewer or water main facilities.

The Detroit Water and Sewerage Department retains the right to install suitable permanent main location guide posts over its water mains at reasonable intervals and at points of deflection.

2. Said owners of the adjoining property, for themselves, their heirs and assigns, agree that no building or structure of any nature whatsoever, including fences, porches, patios, balconies, etc., shall be built upon or over said easement, or that no grade changes or storage of materials shall be made within said easement without prior written approval and agreement with the Detroit Water and Sewerage Department.
3. If at any time in the future, the owners of any lots abutting on said vacated right of way shall request the removal and/or relocation of the aforementioned utilities in said easement, such owners shall pay all costs incident to such removal and/or relocation. It is further provided that if sewers, water mains, and/or appurtenances in said easement shall break or be damaged as a result of any action on the part of the owner, or assigns, then in such event, the owner or assigns shall be liable for all costs incident to the repair of such broken or damaged sewers and water mains, and shall also be liable for all claims for damages resulting from his action.

These provisions shall be made part of the City Council's Vacating Resolution.

04/08/13

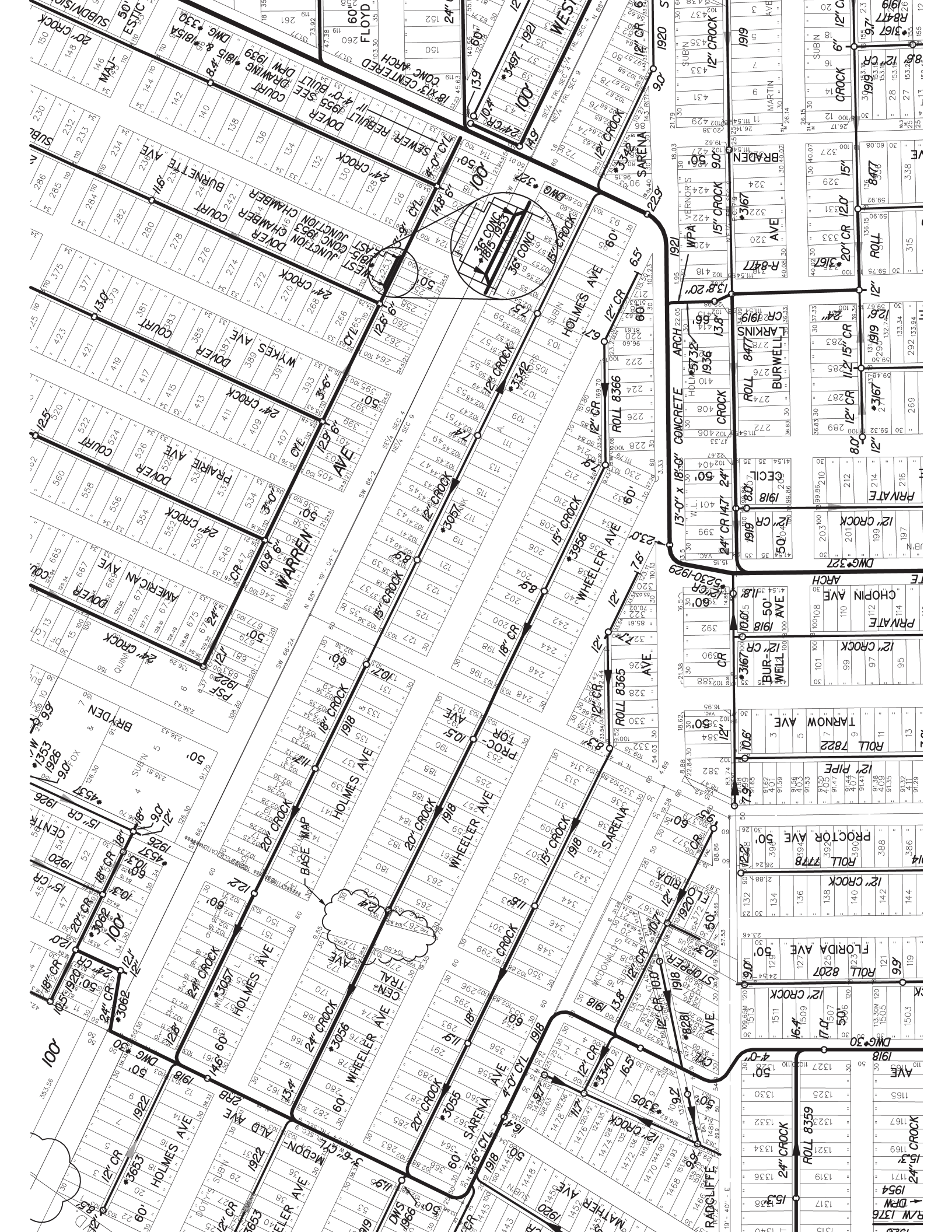

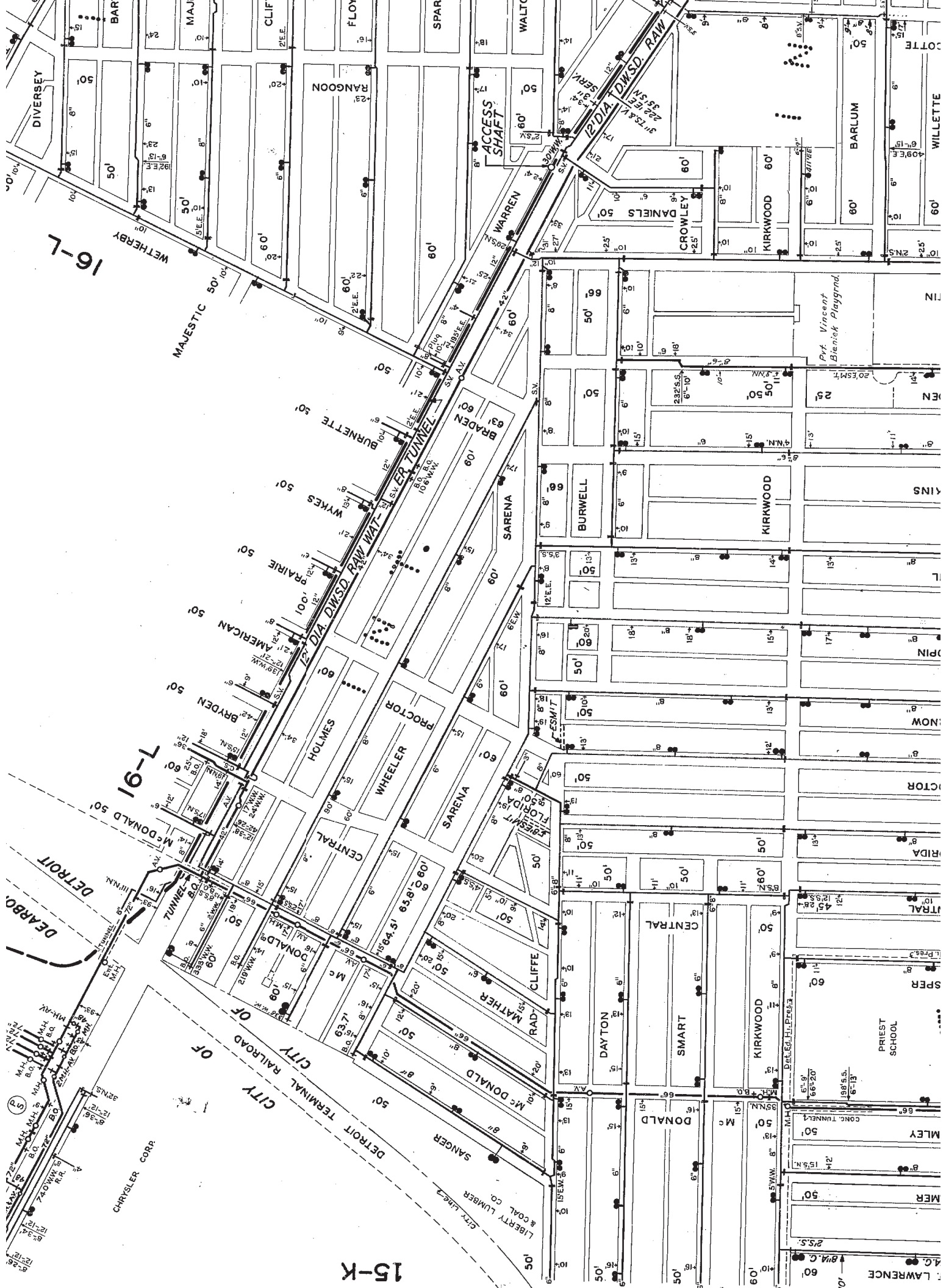

16-L

16-L

CHRYSLER CORP

WILLETTE

KIRKWOOD

CLIFFE

MATHER

DAYTON

SMART

WETHERBY

MAJESTIC

BURNETTE

BRADEN

SARENA

WHEELER

PROCTOR

CENTRAL

SANGER

Mc DONALD

CLIFFE

MATHER

DAYTON

SMART

KIRKWOOD

DONALD

WILLETTE

BARLUM

DANIELS

CROWLEY

KIRKWOOD

WILLETTE

WILLETTE

WILLETTE

WILLETTE

WILLETTE

WILLETTE

WILLETTE

WILLETTE

WILLETTE

WILLETTE

WILLETTE

WILLETTE

WILLETTE

WILLETTE

WILLETTE

WILLETTE

WILLETTE

WILLETTE

WILLETTE

WILLETTE

WILLETTE

WILLETTE

WILLETTE

WILLETTE

WILLETTE

WILLETTE

WILLETTE

WILLETTE

WILLETTE

WILLETTE

WILLETTE

WILLETTE

WILLETTE

WILLETTE

WILLETTE

WILLETTE

WILLETTE

WILLETTE

WILLETTE

WILLETTE

WILLETTE

WILLETTE

WILLETTE

WILLETTE

WILLETTE

WILLETTE

WILLETTE

WILLETTE

WILLETTE

WILLETTE

WILLETTE

WILLETTE

WILLETTE

WILLETTE

WILLETTE

WILLETTE

WILLETTE

WILLETTE

WILLETTE

WILLETTE

WILLETTE

WILLETTE

WILLETTE

WILLETTE

WILLETTE

WILLETTE

WILLETTE

WILLETTE

WILLETTE

WILLETTE

WILLETTE

WILLETTE

253, 242

LATERAL SEWER IN ALLEY

IN BLOCKS BOUNDED BY
 McDONALD-WETHERBY-HOLMES-WARREN -
 (EXCEPT ELY 500.00)

TOTAL LENGTH OF SEWER --- 1525 FT. M.O.R.L.
 " 24" CROCK - 415' INC. 1-12" & 26-6" Y'S.
 " 20" " " 300 " 20-6" Y'S.
 " 18" " " 250 " 16-6" Y'S.
 " 15" " " 260 " 16-6" Y'S.
 " 12" " " 300 " 20-6" Y'S.

5-MAN HOLES WITH IRON STEPS INC. 1-12" CONNECTION

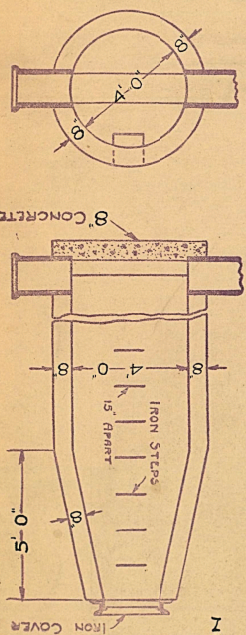

SECTS OF M.H.

SEWER NO. 3057
 ROLL NO. 8367
 PETITION NO. _____
 PETITION DATE _____
 RESOLUTION March 19-1918
 BIDS OPENED March 29, 1918
 CONTRACT COMFD. April 9, 1918
 COMPLETED _____
 CONTR. *E. H. MEYER*
 \$4292.00

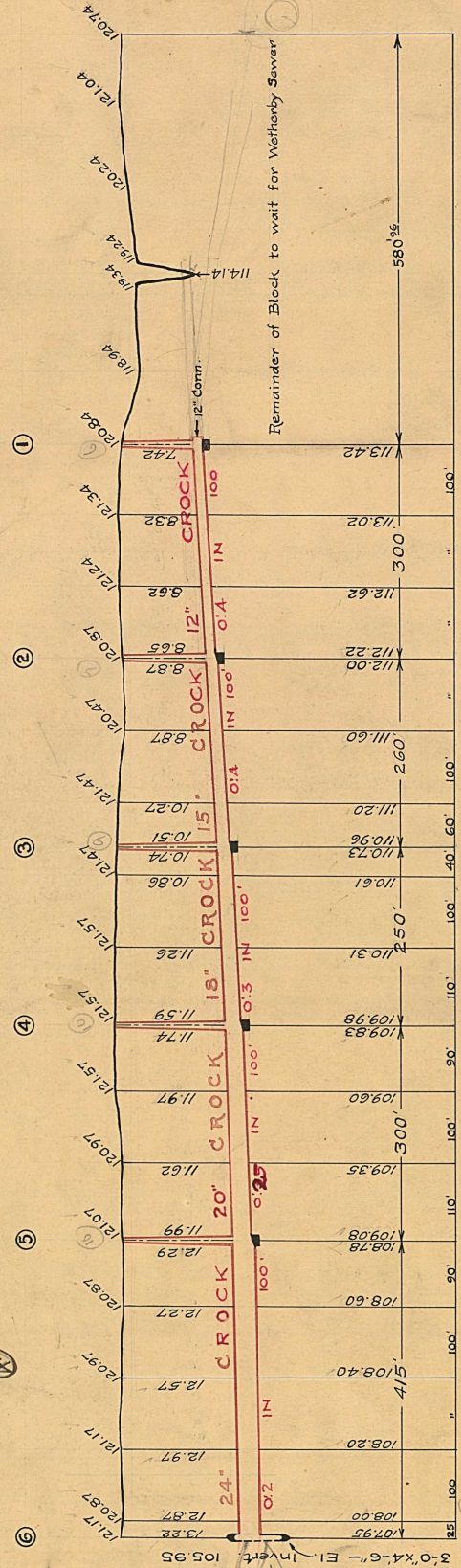

WILLIAM J. HOLMES & FRANK J. VERNORS SUBDN -
 OF 57 PART OF LOT 9 OF THE RICHARD
 McDONALD ESTATE FRL SEC. 9. T-2-S-R.11-E
 SPRINGWELLS WAYNE CO. MICHIGAN.

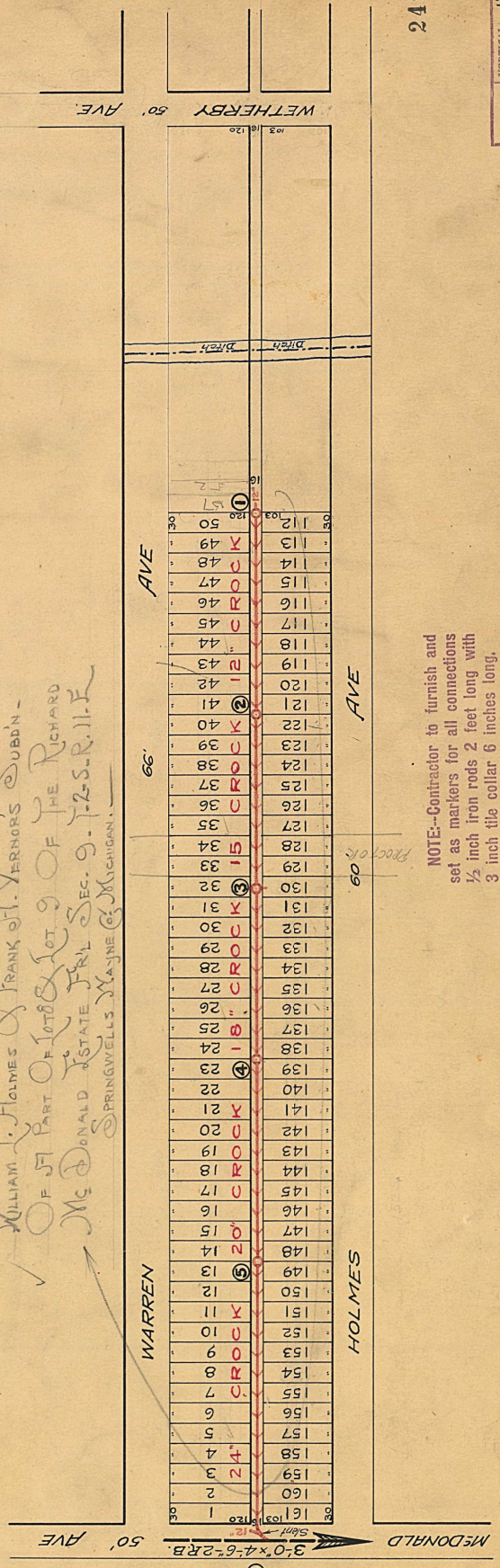

NOTE:-Contractor to furnish and set as markers for all connections 1/2 inch iron rods 2 feet long with 3 inch tile collar 6 inches long.

SCALE	VERTICAL 1" = 10'
HORIZONTAL	1" = 150'
DRAWN	R-3
CHECKED	W.S.
TRACED	W.S.
ROUTE	158
DATE	1918

24988

R.D.S.