

City of Detroit
City Engineering Division, Department of Public Works
Survey Bureau

NOTICE OF PROPOSED CHANGE IN PROPERTY

Date: 05/12/2014

Petition: x195

- | | |
|---|---|
| <input type="checkbox"/> AT&T Telecommunication | |
| <input type="checkbox"/> Cable Television (CATV) | <input checked="" type="checkbox"/> Vacation |
| <input checked="" type="checkbox"/> Detroit Edison (DTE) | |
| <input type="checkbox"/> Michigan Consolidated Gas (DTE) | <input type="checkbox"/> Conversion to Easement |
| <input type="checkbox"/> Fire Department | <input type="checkbox"/> Dedication |
| <input type="checkbox"/> Planning & Development Department | |
| <input type="checkbox"/> Public Lighting Dept. - Communication Division | <input type="checkbox"/> Encroachment |
| <input type="checkbox"/> Public Lighting Dept. - Overhead Line Division | |
| <input type="checkbox"/> Public Lighting Dept. - Underground Division | <input type="checkbox"/> Temporary Closing |
| <input type="checkbox"/> Police Department | |
| <input type="checkbox"/> Recreation Department | <input type="checkbox"/> Berm Use |
| <input type="checkbox"/> Sanitation Division, DPW | |
| <input type="checkbox"/> Street Design Bureau, DPW | |
| <input type="checkbox"/> Street Maintenance Division, DPW | |
| <input type="checkbox"/> Street and Traffic Division, DPW | |
| <input type="checkbox"/> Water and Sewerage Dept. - Sewer Design | |
| <input type="checkbox"/> Water and Sewerage Dept. - Water Design | |

A petition drawing is attached. Property shown on the attached print is proposed to be changed as indicated.

Kindly report (using the back of this sheet) the nature of your services (if any) affected by the proposed change and the estimated costs of removing and rerouting such services (if necessary).

Please return one copy to City Engineering Division, DPW. Retain one copy and print for you file.

Alfred Jordan, Director, Department of Public Works

By: Richard Doherty, CED DPW
Head Engineer

**TO: City Engineering Division, DPW
65 Cadillac Square, Suite 900
Detroit, Michigan 48226-2873
Survey Bureau: 313-224-3970**

x195

The proposed change in property (referred to on the other side of this sheet) would affect our services as follows:

- Not Involved - for Overhead distribution only.
- Involved; but asking you to hold action on this petition until further notice.
- Involved; but no objections to the property change .
- Involved; but no objections to the property change...provided as easement of the full width of the public right-of-way (street, alley or other public place) is reserved.
- Involved; the nature of our services, and the estimated costs of removing and/or rerouting such services are:

NOTE: There may be energized underground cables in the DTE manhole on Chapel south of Grand River. Please contact DTE Electric if there is a need for removal.

DTE Electric
(Utility or City Department)

Kimberly A. Tassen
By

Right of Way Facilitator
Title

05/27/2014
Date

313.235.4458
Area code – Telephone number

PETITION NO. 195
 PROFESSIONAL ENGINEERING ASSOCIATES INC.
 2430 ROCHESTER CT. SUITE 100
 TROY, MICHIGAN 48083-1872
 C/O DOUG KENNEDY, P.E.
 PHONE NO. 248 689-9090



MCNICHOLS W. RD. 120 FT. WD.

BURGESS AVE. 50 FT. WD.

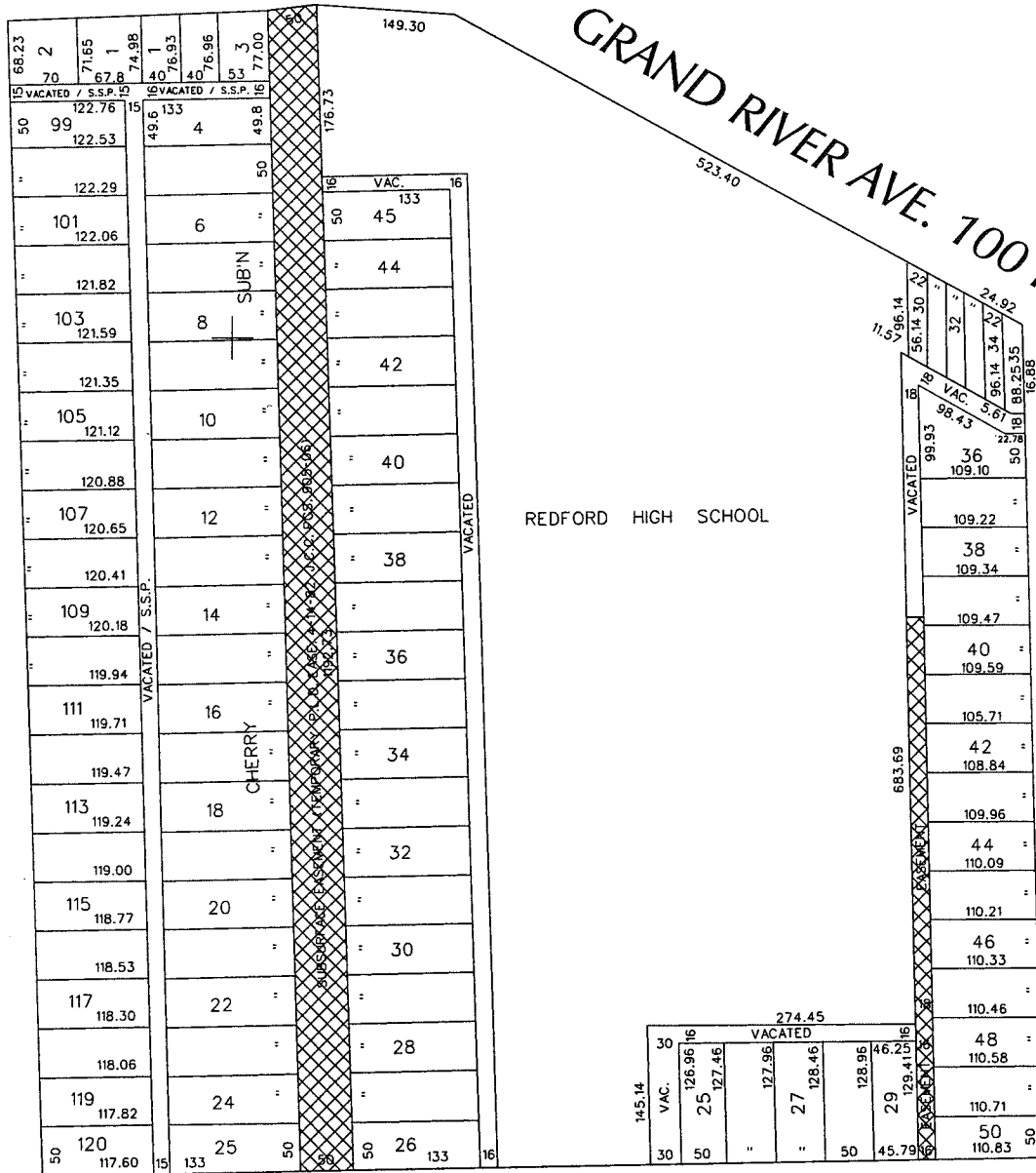

WESTBROOK AVE. 50 FT. WD.

VERNE AVE. 50 FT. WD.

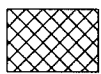

- REQUESTED VACATION

(FOR OFFICE USE ONLY)

CARTO 113 C

B					
A					
DESCRIPTION	DRWN	CHKD	APPD	DATE	
REVISIONS					
DRAWN BY	WLW	CHECKED			
DATE	05-12-14	APPROVED			

REQUEST TO VACATE ALL RIGHT-OF-WAYS
 IN THE AREA BOUND BY
 GRAND RIVER, WESTBROOK, VERNE,
 BURGESS AVE. AND MCNICHOLS W. RD.

CITY OF DETROIT CITY ENGINEERING DEPARTMENT SURVEY BUREAU	
JOB NO.	01-01
DRWG. NO.	X 195