

PETITION NO. 188
 JACKSON LAND HOLDING COMPANY LLC
 615 GRISWOLD, SUITE 510
 DETROIT, MICHIGAN 48226-3975
 C/O GREGORY JACKSON
 PHONE NO. 313 598-2811



WOODWARD AVE. 100 FT. WD.

PALLISTER AVE. 80 FT. WD.

BETHUNE AVE. 60 FT. WD.

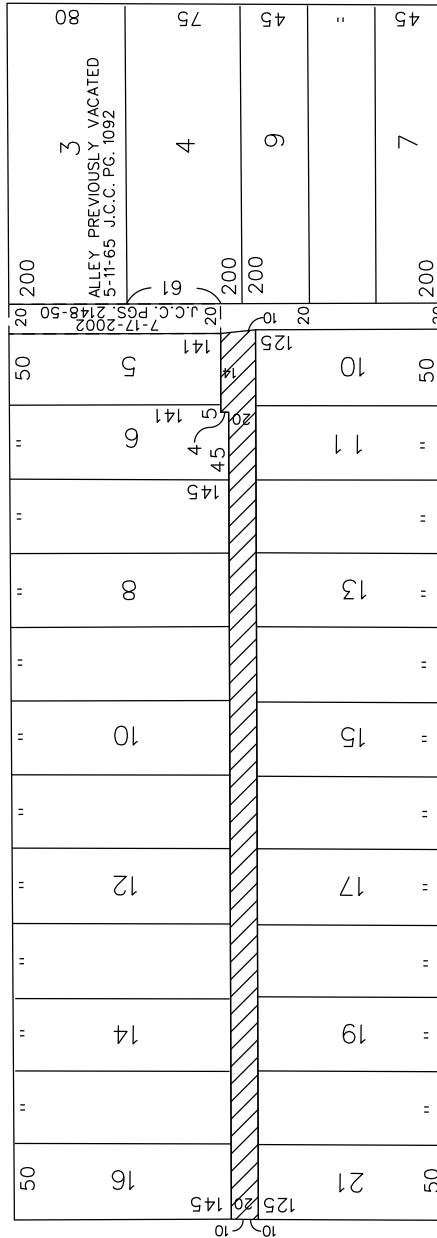

SECOND AVE. 80 FT. WD.



- REQUESTED CONVERSION TO EASEMENT

(FOR OFFICE USE ONLY)

CARTO 31 B

B					
A					
DESCRIPTION	DRWN	CHKD	APPD	DATE	
REVISIONS					
DRAWN BY	WLW	CHECKED			
DATE	05-07-14	APPROVED			

REQUEST TO CONVERT TO EASEMENT THE
 EAST/WEST PUBLIC ALLEY, 20 - 34 FT. WD.
 IN THE BLOCK BOUND BY
 BETHUNE, SECOND, PALLISTER
 AND WOODWARD AVE.

CITY OF DETROIT CITY ENGINEERING DEPARTMENT SURVEY BUREAU	
JOB NO.	01-01
DRWG. NO.	X 188