

**City of Detroit
City Engineering Division, Department of Public Works
Survey Bureau**

NOTICE OF PROPOSED CHANGE IN PROPERTY

Date: 04/07/2014

Petition: x153

- AT&T Telecommunication
- Cable Television (CATV)
- Detroit Edison (DTE)
- Michigan Consolidated Gas (DTE)
- Fire Department
- Planning & Development Department
- Public Lighting Dept. - Communication Division
- Public Lighting Dept. - Overhead Line Division
- Public Lighting Dept. - Underground Division
- Police Department
- Recreation Department
- Sanitation Division, DPW
- Street Design Bureau, DPW
- Street Maintenance Division, DPW
- Street and Traffic Division, DPW
- Water and Sewerage Dept. - Sewer Design
- Water and Sewerage Dept. - Water Design
- Vacation
- Conversion to Easement
- Dedication
- Encroachment
- Temporary Closing
- Berm Use

A petition drawing is attached. Property shown on the attached print is proposed to be changed as indicated.

Kindly report (using the back of this sheet) the nature of your services if any affected by the proposed change and the estimated costs of removing and rerouting such services (if necessary).

Please return one copy to City Engineering Division, DPW. Retain one copy and print for you file.

Alfred Jordan, Director, Department of Public Works

By: Richard Doherty, CED DPW
Head Engineer

TO: City Engineering Division, DPW
65 Cadillac Square, Suite 900
Detroit, Michigan 48226-2873
Survey Bureau: 313-224-3970
Fax: 313-224-3471

x153

The proposed change in property (referred to on the other side of this sheet) would affect our services as follows:

- Not Involved
- Involved; but asking you to hold action on this petition until further notice.
- Involved; but no objections to the property change .
- Involved; but no objections to the property change...provided as easement of the full width of the public right-of-way (street, alley or other public place) is reserved.
- Involved; the nature of our services, and the estimated costs of removing and/or rerouting such services are:

Fire
(Utility or City Department)

Chief Otis J. Holt
By

Chief of Plan Review
Title

6/17/14
Date

(313) 224-1311
Area code - Telephone number

PETITION NO. 153
 PARJANA & PARJANA DISTRIBUTION
 1274 LIBRARY ST. SUITE 600
 DETROIT, MICHIGAN 48226
 C/O DAN PHILLIPS
 PHONE NO. 313 437-4250

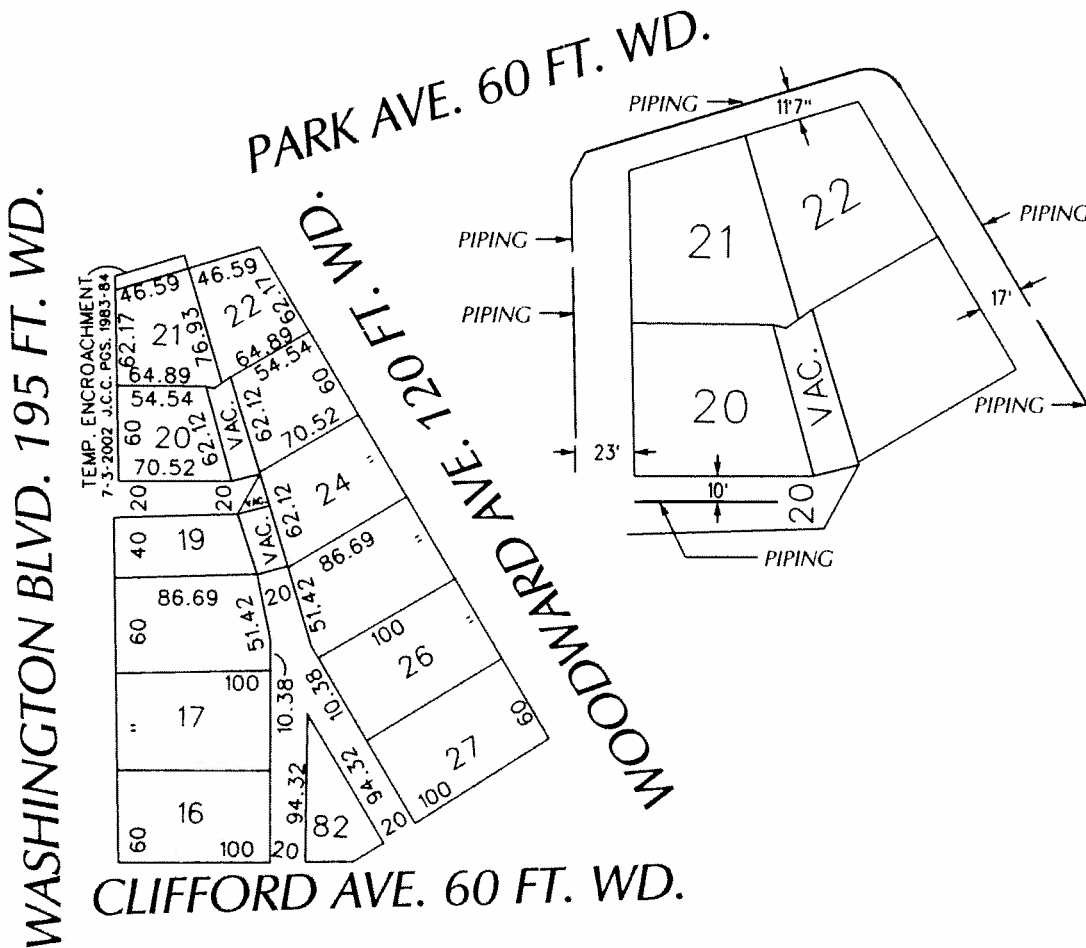

- ENCROACHMENT
 (With Sub Surface Pipe)

(FOR OFFICE USE ONLY)

CARTO 28 B

B					
A					
DESCRIPTION	REV	CHKD	APP	DATE	
REVISIONS					
DRAWN BY	CHECKED				
WLW					
DATE	APPROVED				
04-07-14					

REQUEST ENCROACHMENT
 IN THE BLOCK BOUND BY
 PARK, WOODWARD, CLIFFORD AVE.
 AND WASHINGTON BLVD.

CITY OF DETROIT	
CITY ENGINEERING DEPARTMENT	
SURVEY BUREAU	
JOB NO.	01-01
DRWG. NO.	X153

Kramer Design Group
 1500 West 12th Street, Suite 100
 Minneapolis, MN 55425
 Tel: 612.339.4444
 Fax: 612.339.4445
 Email: info@kramerdsg.com

GEMME ADVISOR ENGINEERS, INC.
 1500 West 12th Street, Suite 100
 Minneapolis, MN 55425
 Tel: 612.339.4444
 Fax: 612.339.4445
 Email: info@gemme.com

Whitney Partners, LLC
 1500 West 12th Street, Suite 100
 Minneapolis, MN 55425
 Tel: 612.339.4444
 Fax: 612.339.4445
 Email: info@whitney.com

The David Whitney Building
 CORE & SHELL
 1500 West 12th Street
 Minneapolis, MN 55425

Project Information
 Project Name: The David Whitney Building Core & Shell
 Project Number: DW-2014-001
 Date: 06/17/2014
 Scale: 1/4" = 1'-0"
 Drawing Type: Site Plan
 Designer: [Name]
 Checker: [Name]
 Project Manager: [Name]



NOTES:
 1. ALL DIMENSIONS ARE TO FACE UNLESS OTHERWISE NOTED.
 2. ALL DIMENSIONS ARE TO CENTERLINE UNLESS OTHERWISE NOTED.
 3. ALL DIMENSIONS ARE TO THE CENTERLINE OF THE CURB UNLESS OTHERWISE NOTED.
 4. ALL DIMENSIONS ARE TO THE CENTERLINE OF THE ROAD UNLESS OTHERWISE NOTED.
 5. ALL DIMENSIONS ARE TO THE CENTERLINE OF THE SIDEWALK UNLESS OTHERWISE NOTED.
 6. ALL DIMENSIONS ARE TO THE CENTERLINE OF THE PARKING SPACE UNLESS OTHERWISE NOTED.
 7. ALL DIMENSIONS ARE TO THE CENTERLINE OF THE DRIVEWAY UNLESS OTHERWISE NOTED.
 8. ALL DIMENSIONS ARE TO THE CENTERLINE OF THE TRAIL UNLESS OTHERWISE NOTED.
 9. ALL DIMENSIONS ARE TO THE CENTERLINE OF THE PATH UNLESS OTHERWISE NOTED.
 10. ALL DIMENSIONS ARE TO THE CENTERLINE OF THE BRIDGE UNLESS OTHERWISE NOTED.
 11. ALL DIMENSIONS ARE TO THE CENTERLINE OF THE TUNNEL UNLESS OTHERWISE NOTED.
 12. ALL DIMENSIONS ARE TO THE CENTERLINE OF THE UNDERPASS UNLESS OTHERWISE NOTED.
 13. ALL DIMENSIONS ARE TO THE CENTERLINE OF THE OVERPASS UNLESS OTHERWISE NOTED.
 14. ALL DIMENSIONS ARE TO THE CENTERLINE OF THE RAMP UNLESS OTHERWISE NOTED.
 15. ALL DIMENSIONS ARE TO THE CENTERLINE OF THE STAIR UNLESS OTHERWISE NOTED.
 16. ALL DIMENSIONS ARE TO THE CENTERLINE OF THE ELEVATOR UNLESS OTHERWISE NOTED.
 17. ALL DIMENSIONS ARE TO THE CENTERLINE OF THE ESCAPE ROUTE UNLESS OTHERWISE NOTED.
 18. ALL DIMENSIONS ARE TO THE CENTERLINE OF THE FIRE ESCAPE UNLESS OTHERWISE NOTED.
 19. ALL DIMENSIONS ARE TO THE CENTERLINE OF THE SHELTER UNLESS OTHERWISE NOTED.
 20. ALL DIMENSIONS ARE TO THE CENTERLINE OF THE PUBLIC SPACE UNLESS OTHERWISE NOTED.
 21. ALL DIMENSIONS ARE TO THE CENTERLINE OF THE OPEN SPACE UNLESS OTHERWISE NOTED.
 22. ALL DIMENSIONS ARE TO THE CENTERLINE OF THE PLAZA UNLESS OTHERWISE NOTED.
 23. ALL DIMENSIONS ARE TO THE CENTERLINE OF THE PARK UNLESS OTHERWISE NOTED.
 24. ALL DIMENSIONS ARE TO THE CENTERLINE OF THE GARDEN UNLESS OTHERWISE NOTED.
 25. ALL DIMENSIONS ARE TO THE CENTERLINE OF THE TERRACE UNLESS OTHERWISE NOTED.
 26. ALL DIMENSIONS ARE TO THE CENTERLINE OF THE BALCONY UNLESS OTHERWISE NOTED.
 27. ALL DIMENSIONS ARE TO THE CENTERLINE OF THE PORCH UNLESS OTHERWISE NOTED.
 28. ALL DIMENSIONS ARE TO THE CENTERLINE OF THE PATIO UNLESS OTHERWISE NOTED.
 29. ALL DIMENSIONS ARE TO THE CENTERLINE OF THE DECK UNLESS OTHERWISE NOTED.
 30. ALL DIMENSIONS ARE TO THE CENTERLINE OF THE WALKWAY UNLESS OTHERWISE NOTED.
 31. ALL DIMENSIONS ARE TO THE CENTERLINE OF THE DRIVEWAY UNLESS OTHERWISE NOTED.
 32. ALL DIMENSIONS ARE TO THE CENTERLINE OF THE PARKING SPACE UNLESS OTHERWISE NOTED.
 33. ALL DIMENSIONS ARE TO THE CENTERLINE OF THE DRIVEWAY UNLESS OTHERWISE NOTED.
 34. ALL DIMENSIONS ARE TO THE CENTERLINE OF THE PARKING SPACE UNLESS OTHERWISE NOTED.
 35. ALL DIMENSIONS ARE TO THE CENTERLINE OF THE DRIVEWAY UNLESS OTHERWISE NOTED.
 36. ALL DIMENSIONS ARE TO THE CENTERLINE OF THE PARKING SPACE UNLESS OTHERWISE NOTED.
 37. ALL DIMENSIONS ARE TO THE CENTERLINE OF THE DRIVEWAY UNLESS OTHERWISE NOTED.
 38. ALL DIMENSIONS ARE TO THE CENTERLINE OF THE PARKING SPACE UNLESS OTHERWISE NOTED.
 39. ALL DIMENSIONS ARE TO THE CENTERLINE OF THE DRIVEWAY UNLESS OTHERWISE NOTED.
 40. ALL DIMENSIONS ARE TO THE CENTERLINE OF THE PARKING SPACE UNLESS OTHERWISE NOTED.

