

**City of Detroit**  
**City Engineering Division, Department of Public Works**  
**Survey Bureau**

**NOTICE OF PROPOSED CHANGE IN PROPERTY**

**Date:** 04/07/2014

**Petition:** x146

- |   |   |
|---|---|
| <input type="checkbox"/> AT&T Telecommunication                         |   |
| <input type="checkbox"/> Cable Television (CATV)                        | <input checked="" type="checkbox"/> Vacation    |
| <input checked="" type="checkbox"/> Detroit Edison (DTE)                |   |
| <input type="checkbox"/> Michigan Consolidated Gas (DTE)                | <input type="checkbox"/> Conversion to Easement |
| <input type="checkbox"/> Fire Department                                | <input type="checkbox"/> Dedication             |
| <input type="checkbox"/> Planning & Development Department              |   |
| <input type="checkbox"/> Public Lighting Dept. - Communication Division | <input type="checkbox"/> Encroachment           |
| <input type="checkbox"/> Public Lighting Dept. - Overhead Line Division |   |
| <input type="checkbox"/> Public Lighting Dept. - Underground Division   | <input type="checkbox"/> Temporary Closing      |
| <input type="checkbox"/> Police Department                              |   |
| <input type="checkbox"/> Recreation Department                          | <input type="checkbox"/> Berm Use               |
| <input type="checkbox"/> Sanitation Division, DPW                       |   |
| <input type="checkbox"/> Street Design Bureau, DPW                      |   |
| <input type="checkbox"/> Street Maintenance Division, DPW               |   |
| <input type="checkbox"/> Street and Traffic Division, DPW               |   |
| <input type="checkbox"/> Water and Sewerage Dept. - Sewer Design        |   |
| <input type="checkbox"/> Water and Sewerage Dept. - Water Design        |   |

A petition drawing is attached. Property shown on the attached print is proposed to be changed as indicated.

Kindly report (using the back of this sheet) the nature of your services (if any) affected by the proposed change and the estimated costs of removing and rerouting such services (if necessary).

Please return one copy to City Engineering Division, DPW. Retain one copy and print for you file.

Alfred Jordan, Director, Department of Public Works

By: Richard Doherty, CED DPW  
Head Engineer

**TO: City Engineering Division, DPW  
65 Cadillac Square, Suite 900  
Detroit, Michigan 48226-2873  
Survey Bureau: 313-224-3970  
Fax: 313-224-3471**

x146

The proposed change in property (referred to on the other side of this sheet) would affect our services as follows:

- Not Involved
- Involved; but asking you to hold action on this petition until further notice.
- Involved; but no objections to the property change .
- Involved; but no objections to the property change...provided as easement of the full width of the public right-of-way (street, alley or other public place) is reserved.
- Involved; the nature of our services, and the estimated costs of removing and/or rerouting such services are: \$24,044.58

DTE Electric Company  
\_\_\_\_\_  
(Utility or City Department)

Kimberly A. Tassen  
\_\_\_\_\_  
By

Right of Way Facilitator  
\_\_\_\_\_  
Title

05/28/2014  
\_\_\_\_\_  
Date

313.235.4458  
\_\_\_\_\_  
Area code – Telephone number

PETITION NO. 146  
 GIFFELS WEBSTER  
 28 W. ADAMS, SUITE 1200  
 DETROIT, MICHIGAN 48221  
 C/O JAMES FOSTER  
 PHONE NO. 313 962-5068

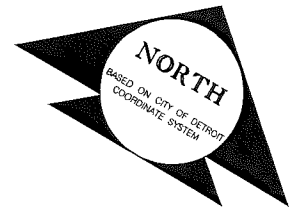

**BAGLEY AVE. 80 FT. WD.**

**VERMONT AVE. 70 FT. WD.**

**ROSA PARKS BLVD. 120 FT. WD.**

**PORTER ST. VARIABLE WIDTH**

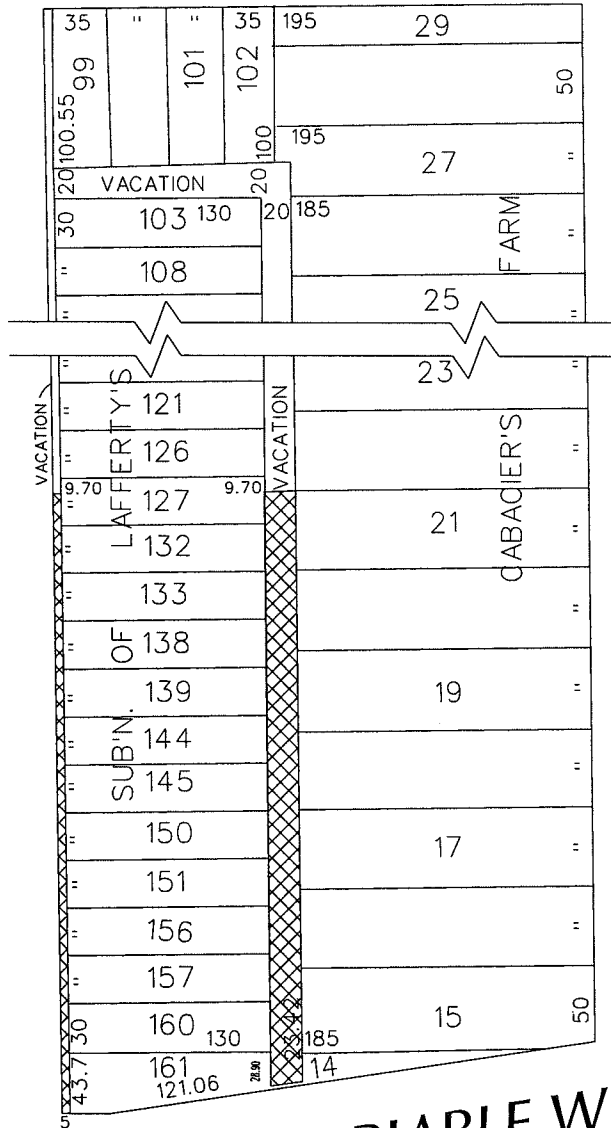

- AREA OF OUTRIGHT VACATION

(FOR OFFICE USE ONLY)

CARTO 18 A

B						<b>REQUEST TO VACATE CERTAIN          EASEMENTS AND PUBLIC RIGHT OF WAYS          IN THE AREA OF 1404-1458 VERMONT ST.          IN THE BLOCK BOUND BY          BAGLEY AVE., ROSA PARKS BLVD., PORTER ST.          AND VERMONT AVE.</b>	<b>CITY OF DETROIT          CITY ENGINEERING DEPARTMENT          SURVEY BUREAU</b>	
A								
DESCRIPTION		DRWN	CHKD	APPD	DATE			
DRAWN BY		REVISIONS						JOB NO.
DATE		CHECKED		APPROVED			DRWG. NO.	
04-02-14		WLW					01-01	
							X 146	