

TO: City Engineering Division, DPW
2 Woodward Ave., Suite 642
Detroit, Michigan 48226-3462
Survey Bureau: 313-224-3970

Petition: x146

The proposed change in property (referred to on the other side of this sheet) would affect our services as follows:

- Not Involved
- Involved; but asking you to hold action on this petition until further notice.
- Involved; but no objections to the property change.
- Involved; objection to the property change.
- Involved; but no objections to the property change...provided as easement of the full width of the public right-of-way (street, alley or other public place) is reserved.
- Involved; the nature of our services and the estimated costs of removing and/or rerouting such services are:

DETROIT POLICE DEPT 3RD PCT
(Utility or City Department)

CHRIS GIBSON 4649
By

POLICE OFFICER 4649 / CODE ENFORCEMENT
Title

03-28-2018
Date

313 596-1310, 596-1363
Area code – Telephone number

2/20/2018 wlv

Captain Rodney Cox
Captain
Third Precinct

APPROVED
3/28/2018

THIRD PRECINCT
COMMANDER

City of Detroit
**City Engineering Division, Department of Public Works
Survey Bureau**

NOTICE OF PROPOSED CHANGE IN PROPERTY

Date: 03/23/2018

Petition: x146

- | | |
|--|---|
| <input type="checkbox"/> AT&T Telecommunication | <input type="checkbox"/> Berm Use |
| <input type="checkbox"/> Comcast Television (CATV) | <input type="checkbox"/> Conversion to Easement |
| <input type="checkbox"/> Detroit Edison (DTE) | <input type="checkbox"/> Dedication |
| <input type="checkbox"/> Fire Department | <input type="checkbox"/> Encroachment |
| <input type="checkbox"/> Great Lakes Water Authority | <input checked="" type="checkbox"/> Outright Vacation |
| <input type="checkbox"/> Land Bank Authority | <input type="checkbox"/> Temporary Closing |
| <input type="checkbox"/> Michcon (DTE) | |
| <input type="checkbox"/> Planning & Development Department | |
| <input type="checkbox"/> Public Lighting Authority | |
| <input type="checkbox"/> Public Lighting Department | |
| <input checked="" type="checkbox"/> Police Department | |
| <input type="checkbox"/> Solid Waste Division, DPW | |
| <input type="checkbox"/> Street Design Bureau, DPW | |
| <input type="checkbox"/> Street Maintenance Division, DPW | |
| <input type="checkbox"/> Traffic Engineering Division, DPW | |
| <input type="checkbox"/> Water and Sewerage Department | |
| <input type="checkbox"/> _____ | |

A petition drawing is attached. Property shown on the attached print is proposed to be changed as indicated. Kindly report (using the back of this sheet) the nature of your services, if any affected by the proposed change and the estimated costs of removing and rerouting such services (if necessary).

Please return one copy to City Engineering Division, DPW within two weeks of the submittal date. Retain one copy and print for you file.

Ron Brundidge, Director, Department of Public Works

By: Richard Doherty, CED DPW
City Engineer

PETITION NO. 146
 CORKTOWN HOUSING LLC
 211 W. FORT ST. SUITE 720
 DETROIT, MICHIGAN 48226
 C/O KATÉ BAKER
 PHONE NO. 313 237-1001



SPRUCE ST. 50 FT. WD.

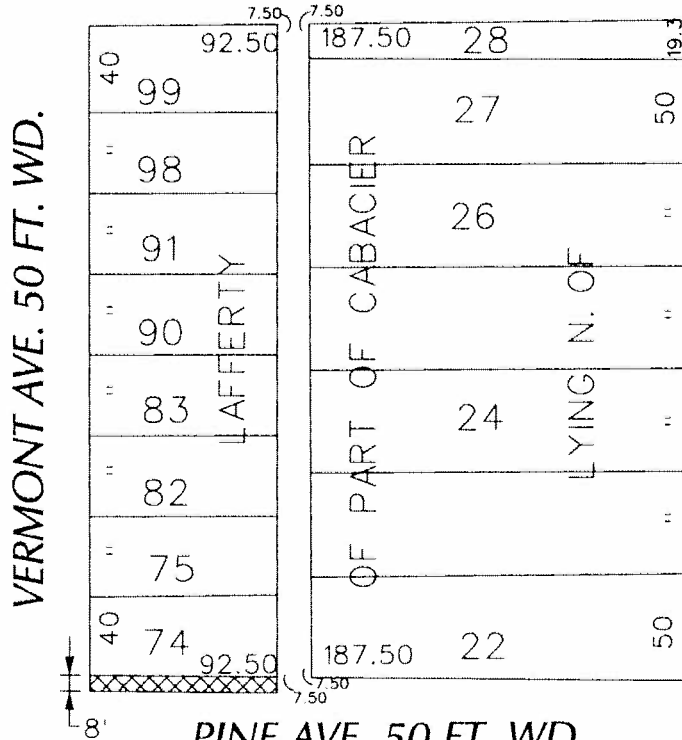

PINE AVE. 50 FT. WD.

OTTAWA ST. 50 FT. WD.
 VAC.

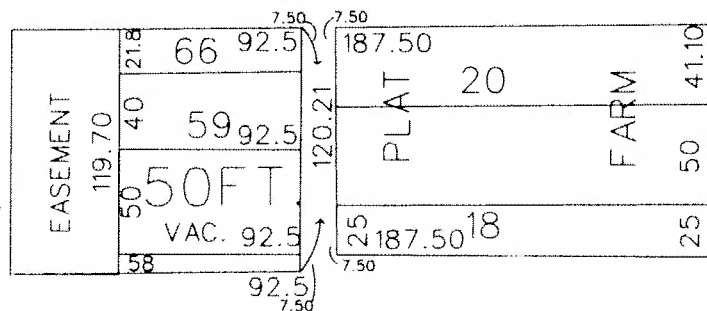

FISHER FWY. (I-75)

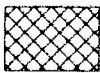

- OUTRIGHT VACATION

(FOR OFFICE USE ONLY)

CARTO 19 F

B										<p>OUTRIGHT VACATION A PORTION OF PINE AVE., 8 FT. WD. IN THE AREA BOUND BY VERMONT AVE., SPRUCE ST., ROSA PARKS BLVD. AND FISHER FWY.</p>		<p>CITY OF DETROIT CITY ENGINEERING DEPARTMENT</p>	
A												<p>SURVEY BUREAU</p>	
DESCRIPTION		DRWN	CHKD	APPD	DATE							<p>JOB NO. 01-01</p>	
DRAWN BY		CHECKED										<p>DRWG. NO. X 146</p>	
DATE		APPROVED											

