



City of Detroit
Inter-Departmental Communication

TO: Richard Doherty, City Engineer
City Engineering/Department of Public Works

FROM: Debra Singleton, Manager II
Detroit Water and Sewerage Department

DATE: May 7, 2014

RE: Petition No. 131
Request – Conversion to Easement of the East/West Alley In The Block Bound
By W. Grand Blvd., 14th, Ferry Park, and 15th

We have reviewed the above Petition received by this office on April 2, 2014. With regard to DWSD's interests, our comment is as follows:

- Our records indicate that a sewer is in the alley. DWSD has no objections to the conversion to easement provided that the attached Provision for Conversion to Easement is strictly followed.

If you have any questions, please call me at (313) 267-8309.

Sincerely,

Debra Singleton
Manager II
Claims and Permits

DES/gi
Attachments
CC: Cheryl Porter, WWP
Mohamad Farhat, CSF

PETITION NO. 131
 CROSSROADS OF MICHIGAN
 535 GRISWOLD ST., SUITE 1000
 DETROIT, MICHIGAN 48226
 C/O BISHOP DAIMEON COTTON
 PHONE NO. 313 963-3873



W. GRAND BLVD. 150 FT. WD.

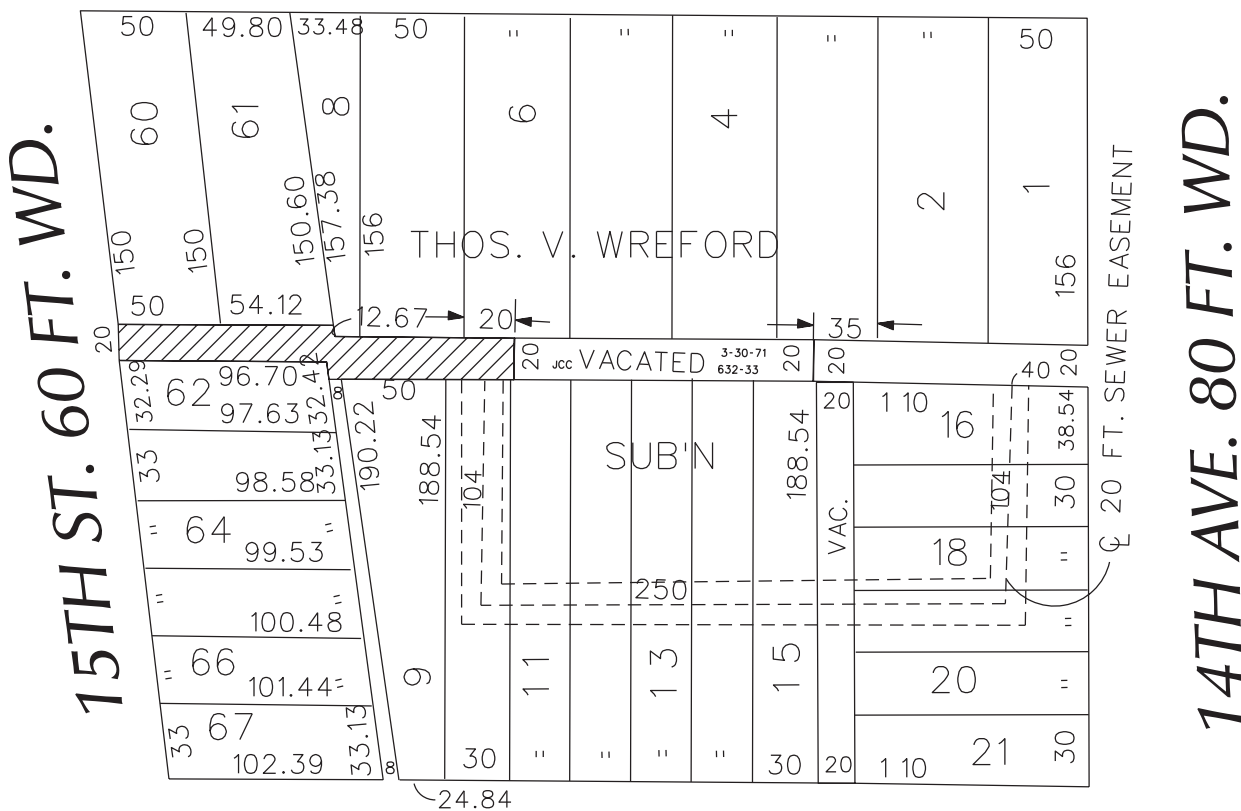

FERRY PARK AVE. 60 FT. WD.

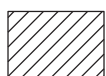

- REQUESTED CONVERSION TO EASEMENT

(FOR OFFICE USE ONLY)

CARTO 21 F

B					
A					
DESCRIPTION	DRWN	CHKD	APPD	DATE	
REVISIONS					
DRAWN BY	WLW	CHECKED			
DATE	04-01-14	APPROVED			

REQUEST TO CONVERT TO EASEMENT
 THE EAST/WEST PUBLIC ALLEY, 20 FT. WD.
 IN THE BLOCK BOUND BY
 W. GRAND BLVD., 14TH, FERRY PK. AVE.
 AND 15TH ST.

CITY OF DETROIT	
CITY ENGINEERING DEPARTMENT	
SURVEY BUREAU	
JOB NO.	01-01
DRWG. NO.	X 131

City of Detroit
City Engineering Division, Department of Public Works
Survey Bureau

NOTICE OF PROPOSED CHANGE IN PROPERTY

Date: 04/01/2014

Petition: x131

- | | |
|---|--|
| <input type="checkbox"/> AT&T Telecommunication | |
| <input type="checkbox"/> Cable Television (CATV) | <input type="checkbox"/> Vacation |
| <input type="checkbox"/> Detroit Edison (DTE) | |
| <input type="checkbox"/> Michigan Consolidated Gas (DTE) | <input checked="" type="checkbox"/> Conversion to Easement |
| <input type="checkbox"/> Fire Department | <input type="checkbox"/> Dedication |
| <input type="checkbox"/> Planning & Development Department | |
| <input type="checkbox"/> Public Lighting Dept. - Communication Division | <input type="checkbox"/> Encroachment |
| <input type="checkbox"/> Public Lighting Dept. - Overhead Line Division | |
| <input type="checkbox"/> Public Lighting Dept. - Underground Division | <input type="checkbox"/> Temporary Closing |
| <input type="checkbox"/> Police Department | |
| <input type="checkbox"/> Recreation Department | <input type="checkbox"/> Berm Use |
| <input type="checkbox"/> Sanitation Division, DPW | |
| <input type="checkbox"/> Street Design Bureau, DPW | |
| <input type="checkbox"/> Street Maintenance Division, DPW | |
| <input type="checkbox"/> Street and Traffic Division, DPW | |
| <input type="checkbox"/> Water and Sewerage Dept. - Sewer Design | |
| <input type="checkbox"/> Water and Sewerage Dept. - Water Design | |

A petition drawing is attached. Property shown on the attached print is proposed to be changed as indicated.

Kindly report (using the back of this sheet) the nature of your services (if any) affected by the proposed change and the estimated costs of removing and rerouting such services (if necessary).

Please return one copy to City Engineering Division, DPW. Retain one copy and print for you file.

Alfred Jordan, Director, Department of Public Works

By: Richard Doherty, CED DPW
Head Engineer

**TO: City Engineering Division, DPW
65 Cadillac Square, Suite 900
Detroit, Michigan 48226-2873
Survey Bureau: 313-224-3970
Fax: 313-224-3471**

x131

The proposed change in property (referred to on the other side of this sheet) would affect our services as follows:

- Not Involved
- Involved; but asking you to hold action on this petition until further notice.
- Involved; but no objections to the property change .
- Involved; but no objections to the property change...provided as easement of the full width of the public right-of-way (street, alley or other public place) is reserved.
- Involved; the nature of our services, and the estimated costs of removing and/or rerouting such services are:

(Utility or City Department)

By

Title

Date

Area code – Telephone number

PROVISIONS FOR CONVERSION TO EASEMENT

1. An easement, the full width of the existing right of way, is reserved for the Detroit Water and Sewerage Department for the purpose of installing, maintaining, repairing, removing, or replacing any sewers, water mains, fire hydrants and appurtenances, with the right of ingress and egress at any time to, and over said easement for the purpose above set forth.

Free and easy access to the sewers, water mains, fire hydrants and appurtenances within the easement is required for Detroit Water and Sewerage Department equipment, including the use of backhoes, bull dozers, cranes or pipe trucks, and other heavy construction equipment, as necessary for the alteration or repair of the sewer or water main facilities.

The Detroit Water and Sewerage Department retains the right to install suitable permanent main location guide posts over its water mains at reasonable intervals and at points of deflection.

2. Said owners of the adjoining property, for themselves, their heirs and assigns, agree that no building or structure of any nature whatsoever, including fences, porches, patios, balconies, etc., shall be built upon or over said easement, or that no grade changes or storage of materials shall be made within said easement without prior written approval and agreement with the Detroit Water and Sewerage Department.
3. If at any time in the future, the owners of any lots abutting on said vacated right of way shall request the removal and/or relocation of the aforementioned utilities in said easement, such owners shall pay all costs incident to such removal and/or relocation. It is further provided that if sewers, water mains, and/or appurtenances in said easement shall break or be damaged as a result of any action on the part of the owner, or assigns, then in such event, the owner or assigns shall be liable for all costs incident to the repair of such broken or damaged sewers and water mains, and shall also be liable for all claims for damages resulting from his action.

These provisions shall be made part of the City Council's Vacating Resolution.

04/08/13

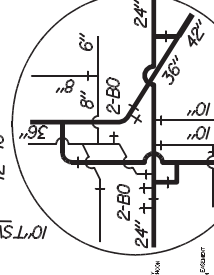
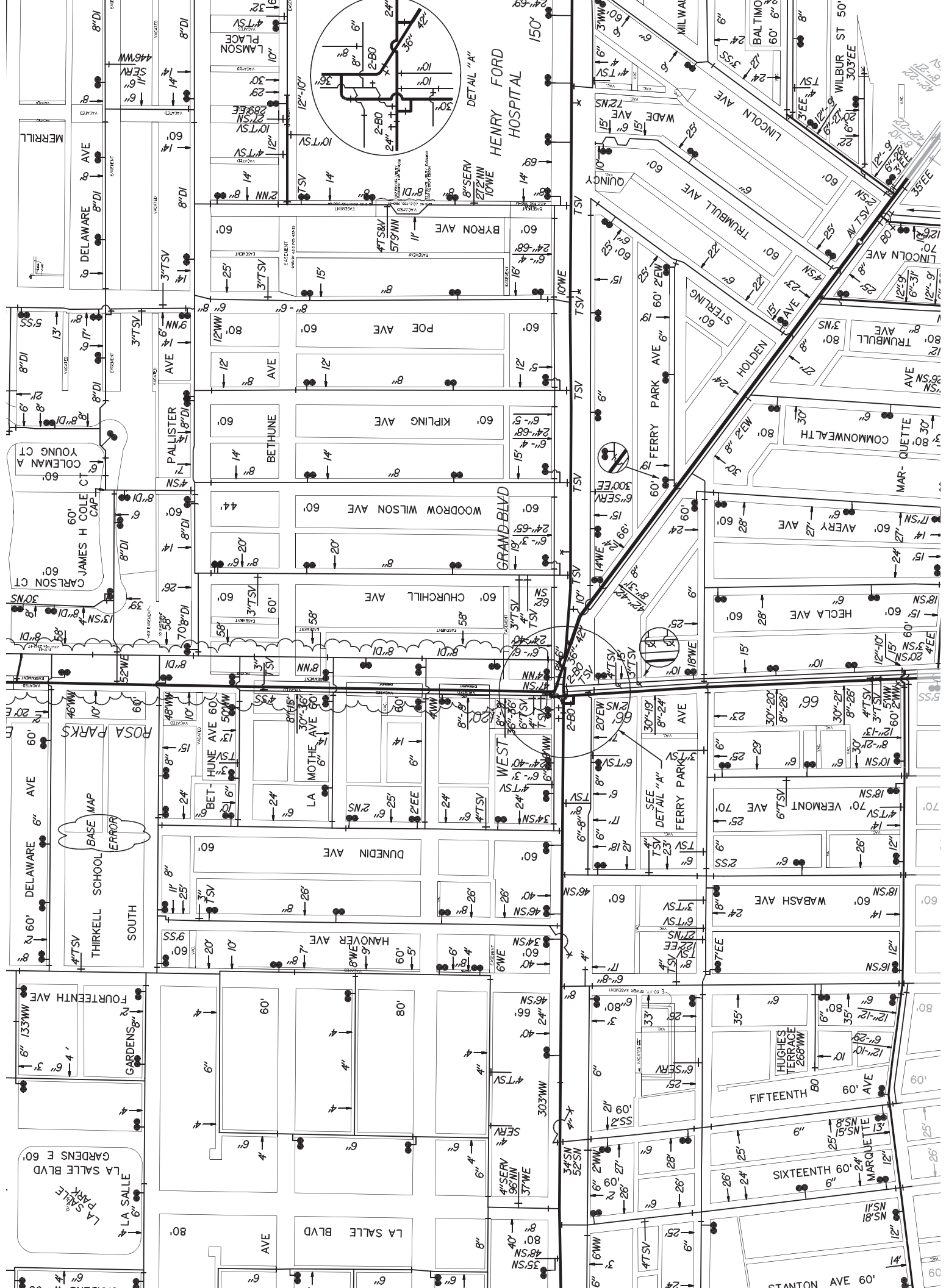

BASE MAP ERROR

SEE DETAIL "A" FERRY PARK AVENUE

HUGHES TERRACE 268'W

LA SALLE PARK GARDENS E 60'

LA SALLE

LA SALLE BLVD

AVE

80'

4"

6"

4"

6"

4"

6"

4"

6"

4"

6"

4"

6"

4"

6"

4"

6"

4"

6"

4"

6"

4"

6"

4"

6"

4"

6"

4"

6"

4"

6"

4"

6"

4"

6"

4"

6"

4"

6"

4"

6"

4"

6"

4"

6"

4"

6"

4"

6"

4"

6"

4"

6"

4"

6"

4"

6"

4"

6"

4"

6"

4"

6"

4"

6"

4"

6"

4"

6"

4"

6"

4"

6"

4"

6"

4"

6"

4"

6"

4"

6"

4"

6"

4"

6"

4"

6"

4"

6"

4"

6"

4"

6"

4"

6"

4"

6"

4"

6"

4"

6"

4"

6"

4"

6"

4"

6"

4"

6"

4"

6"

4"

6"

4"

6"

4"

6"

4"

6"

4"

6"

4"

6"

4"

6"

4"

6"

4"

6"

4"

6"

4"

6"

4"

6"

4"

6"

4"

6"

4"

6"

4"

6"

4"

6"

4"

6"

4"

6"

4"

6"

4"

6"

4"

6"

4"

6"

4"

6"

4"

6"

4"

6"

4"

6"

4"

6"

4"

6"

4"

6"

4"

6"

4"

6"

4"

6"

4"

6"

4"

6"

4"

6"

4"

6"

4"

6"

4"

6"

4"

6"

4"

6"

4"

6"

4"

6"

4"

6"

4"

6"

4"

6"

4"

6"

4"

6"

4"

6"

4"

6"

4"

6"

4"

6"

4"

6"

4"

6"

4"

6"

4"

6"

4"

6"

4"

6"

4"

6"

4"

6"

4"

6"

4"

6"

4"

6"

4"

6"

4"

6"

4"

6"

4"

6"

4"

6"

4"

6"

4"

6"

4"

6"

4"

6"

4"

6"

4"

6"

4"

6"

4"

6"

4"

6"

4"

6"

4"

6"

4"

6"

4"

6"

4"

6"

4"

6"

4"

6"

4"

6"

4"

6"

4"

6"

4"

6"

4"

6"

4"

6"

4"

6"

4"

6"

4"

6"

4"

6"

4"

6"

4"

6"

4"

6"

4"

6"

4"

6"

4"

6"

4"

6"

4"

6"

4"

6"

4"

6"

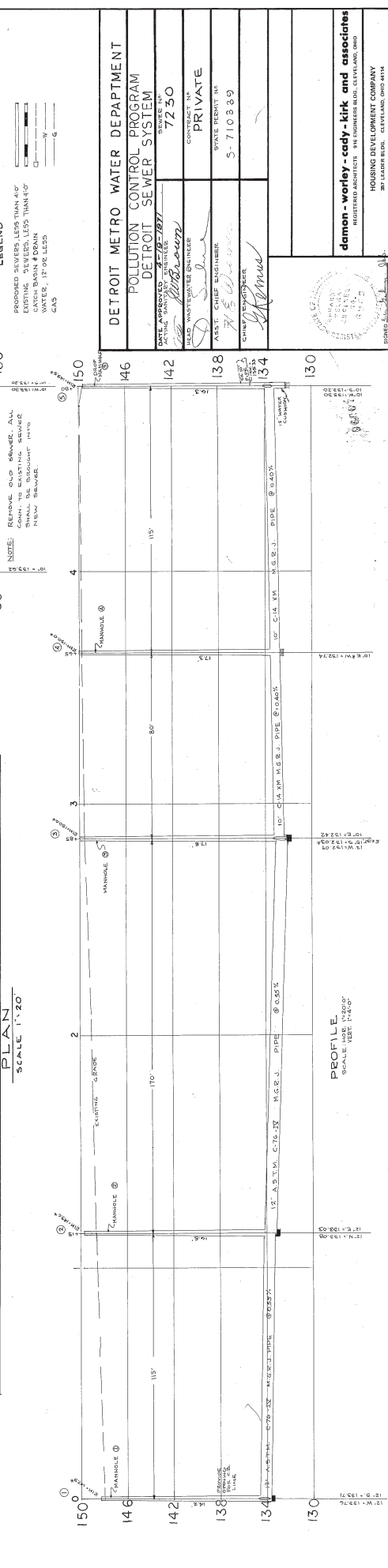
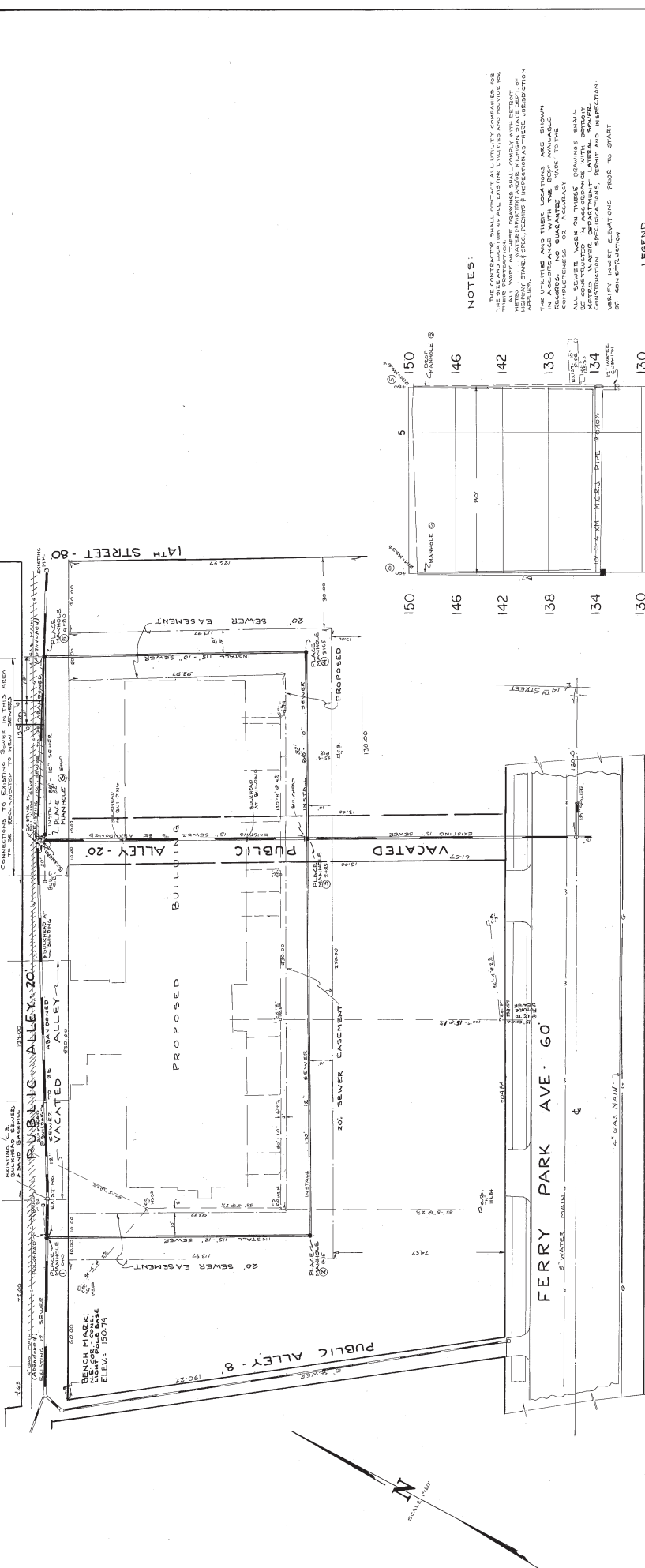

NOTES:

THE CONTRACTOR SHALL SURFACE ALL UTILITY COMPASSES AND THE SIZE AND LOCATION OF ALL EXISTING UTILITIES AND PROVIDE FOR ALL WORK ON THESE DRAWINGS SHALL COMPLY WITH DETROIT HIGHWAY SPECIFICATIONS, PERMITS & INSPECTOR AS THESE JURISDICTIONS APPLICABLE.

ALL SEWER WORK ON THESE DRAWINGS USE MANHOLE SIZES AND THESE LOCATIONS ARE SHOWN IN ACCORDANCE WITH THE BEST AVAILABLE INFORMATION AVAILABLE TO THE ENGINEER. THE CONTRACTOR SHALL VERIFY MANHOLE ELEVATIONS PRIOR TO START OF CONSTRUCTION.

ALL SEWER WORK ON THESE DRAWINGS SHALL BE IN ACCORDANCE WITH THE DETROIT WATER DEPARTMENT'S CONSTRUCTION SPECIFICATIONS, PERMITS AND INSPECTION.

LEGEND

PROPOSED SEWERS LESS THAN 40\"/>

DETROIT METRO WATER DEPARTMENT	
POLLUTION CONTROL PROGRAM	
DETROIT SEWER SYSTEM	
DATE APPROVED: 12-18-1977	DESIGN NO: 7230
ACTIVE DRAWING NUMBER: 100-100-1000	CONTRACT NO: PRIVATE
PROJECT ENGINEER: [Signature]	STATE PERMIT NO: S-710339
ASST. CHIEF ENGINEER: [Signature]	
CHIEF ENGINEER: [Signature]	

damon-wortley-cady-kirk and associates
 REGISTERED ARCHITECTS 38 ENGINEERS BLDG. CLEVELAND, OHIO
 HOUSING DEVELOPMENT COMPANY
 201 LEADER BLDG. CLEVELAND, OHIO 44114

GAS MAIN ADDED IN FERRY PARK
 GAS MAIN ABANDONED IN ALLEY NORTH OF FERRY PARK 2058
 EASEMENT 3/76