



City of Detroit  
Inter-Departmental Communication

---

**TO:** Richard Doherty, City Engineer  
City Engineering/Department of Public Works

**FROM:** Debra Singleton, Manager II  
Detroit Water and Sewerage Department

**DATE:** June 30, 2014

**RE:** Petition No. 124  
Request to Vacate the East/West and the North/South Alleys in the Block Bound  
by Sorrento, Wadsworth, Steel, and Plymouth

---

We have reviewed the above Petition received by this office on June 7, 2014. With regard to DWSD's interests, our comment is as follows:

- Our records indicate that there are sewers in the alleys. DWSD objects to the outright vacation. However, DWSD has no objections if the petitioner agrees to relocate the sewers in accordance with the attached Provisions for Relocation at no cost to DWSD.

If you have any questions, please call me at (313) 267-8309.

Sincerely,

Debra Singleton  
Manager II  
Claims and Permits

DES/gj  
Attachments

CC: Cheryl Porter, WBB  
Mohamad Farhat, CSF

**City of Detroit**  
**City Engineering Division, Department of Public Works**  
**Survey Bureau**

**NOTICE OF PROPOSED CHANGE IN PROPERTY**

**Date:** 06/06/2014

**Petition:** x124

- |   |   |
|---|---|
| <input type="checkbox"/> AT&T Telecommunication                         |   |
| <input type="checkbox"/> Cable Television (CATV)                        | <input checked="" type="checkbox"/> Vacation    |
| <input type="checkbox"/> Detroit Edison (DTE)                           |   |
| <input type="checkbox"/> Michigan Consolidated Gas (DTE)                | <input type="checkbox"/> Conversion to Easement |
| <input type="checkbox"/> Fire Department                                | <input type="checkbox"/> Dedication             |
| <input type="checkbox"/> Planning & Development Department              |   |
| <input type="checkbox"/> Public Lighting Dept. - Communication Division | <input type="checkbox"/> Encroachment           |
| <input type="checkbox"/> Public Lighting Dept. - Overhead Line Division |   |
| <input type="checkbox"/> Public Lighting Dept. - Underground Division   | <input type="checkbox"/> Temporary Closing      |
| <input type="checkbox"/> Police Department                              |   |
| <input type="checkbox"/> Recreation Department                          | <input type="checkbox"/> Berm Use               |
| <input type="checkbox"/> Sanitation Division, DPW                       |   |
| <input type="checkbox"/> Street Design Bureau, DPW                      |   |
| <input type="checkbox"/> Street Maintenance Division, DPW               |   |
| <input type="checkbox"/> Street and Traffic Division, DPW               |   |
| <input type="checkbox"/> Water and Sewerage Dept. - Sewer Design        |   |
| <input type="checkbox"/> Water and Sewerage Dept. - Water Design        |   |

A petition drawing is attached. Property shown on the attached print is proposed to be changed as indicated.

Kindly report (using the back of this sheet) the nature of your services (if any) affected by the proposed change and the estimated costs of removing and rerouting such services (if necessary).

Please return one copy to City Engineering Division, DPW. Retain one copy and print for you file.

Alfred Jordan, Director, Department of Public Works

By: Richard Doherty, CED DPW  
Head Engineer

**TO: City Engineering Division, DPW  
65 Cadillac Square, Suite 900  
Detroit, Michigan 48226-2873  
Survey Bureau: 313-224-3970**

x124

The proposed change in property (referred to on the other side of this sheet) would affect our services as follows:

- Not Involved
- Involved; but asking you to hold action on this petition until further notice.
- Involved; but no objections to the property change .
- Involved; but no objections to the property change...provided as easement of the full width of the public right-of-way (street, alley or other public place) is reserved.
- Involved; the nature of our services, and the estimated costs of removing and/or rerouting such services are:

\_\_\_\_\_  
(Utility or City Department)

\_\_\_\_\_  
By

\_\_\_\_\_  
Title

\_\_\_\_\_  
Date

\_\_\_\_\_  
Area code – Telephone number

PETITION NO. 124  
 THIRD NEW HOPE BAPTIST CHURCH  
 12850 PLYMOUTH RD.  
 DETROIT, MICHIGAN 48227  
 C/O PASTOR EDWARD L. BRANCH  
 PHONE NO. 313 491-7890



WADSWORTH AVE. 50 FT. WD.

SORRENTO AVE. 75 FT. WD.

STEEL AVE. 75 FT. WD.

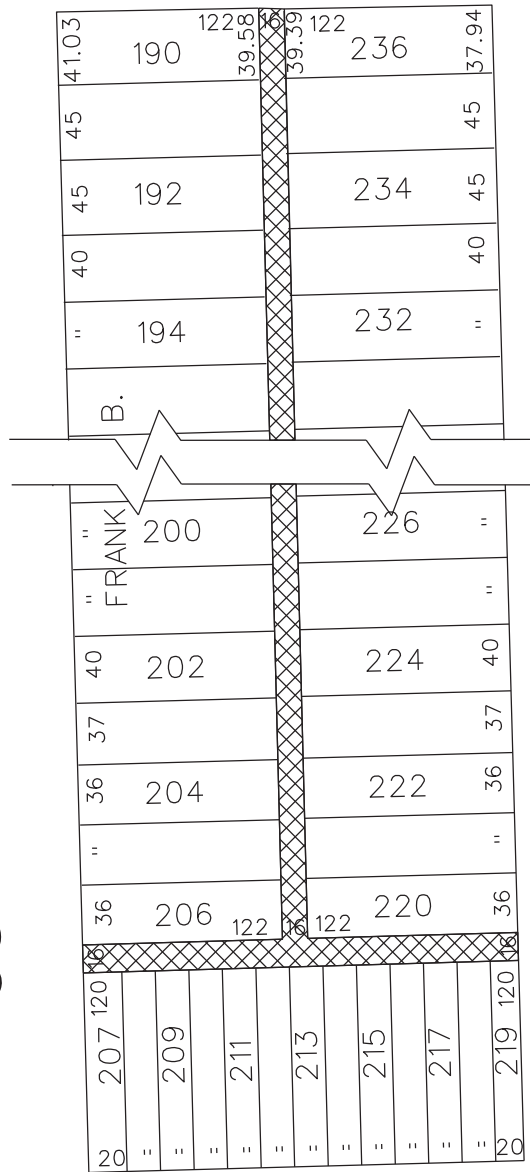

PLYMOUTH RD. 66 FT. WD.

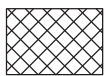

- REQUESTED VACATION

(FOR OFFICE USE ONLY)

CARTO 83 F

B					
A					
DESCRIPTION		DRWN	CHKD	APPD	DATE
REVISIONS					
DRAWN BY	WLW	CHECKED			
DATE	05-6-14	APPROVED			

REQUEST TO VACATION THE EAST/WEST  
 AND THE NORTH/SOUTH PUBLIC ALLEY,  
 16 FT. WD. IN THE BLOCK BOUND BY  
 SORRENTO, WADSWORTH, STEEL AVE.  
 AND PLYMOUTH RD.

CITY OF DETROIT CITY ENGINEERING DEPARTMENT SURVEY BUREAU	
JOB NO.	01-01
DRWG. NO.	X 124

**Detroit Water & Sewerage Department  
Requirements and Provisions for Petition 124**

---

Provided that the petitioner (Petition .124) shall design and construct proposed lateral sewer and make the connections to the existing public sewers as required by the Detroit Water and Sewerage Department (DWSD) prior to construction of the proposed sewers;

Provided, that the plans for the lateral sewers shall be prepared by a registered engineer; and further

Provided, that DWSD be and is hereby authorized to review the drawings for the proposed lateral sewers and to issue permits for the construction of the lateral sewers, and further;

Provided, that the entire work is to be performed in accordance with DWSD specifications and constructed under the inspection and approval of DWSD; and further;

Provided that the entire cost of the proposed lateral sewer construction, including inspection, survey and engineering shall be borne by the petitioner; and further;

Provided that the petitioner shall provide DWSD with as -built drawings on the proposed lateral sewers and further;

Provided that the petitioner shall provide a one (1) year warranty for the proposed lateral sewer; and further

Provided that upon satisfactory completion the lateral sewers shall become city property, and part of the City system.





7161

BENCH MARKS

CBM SPK IN EDISON POLE 33' E OF EA OF SORRENTO 142.89  
 ELEV 142.95  
 CBM SPK IN MIST POLE 25' W OF WA OF STEEL

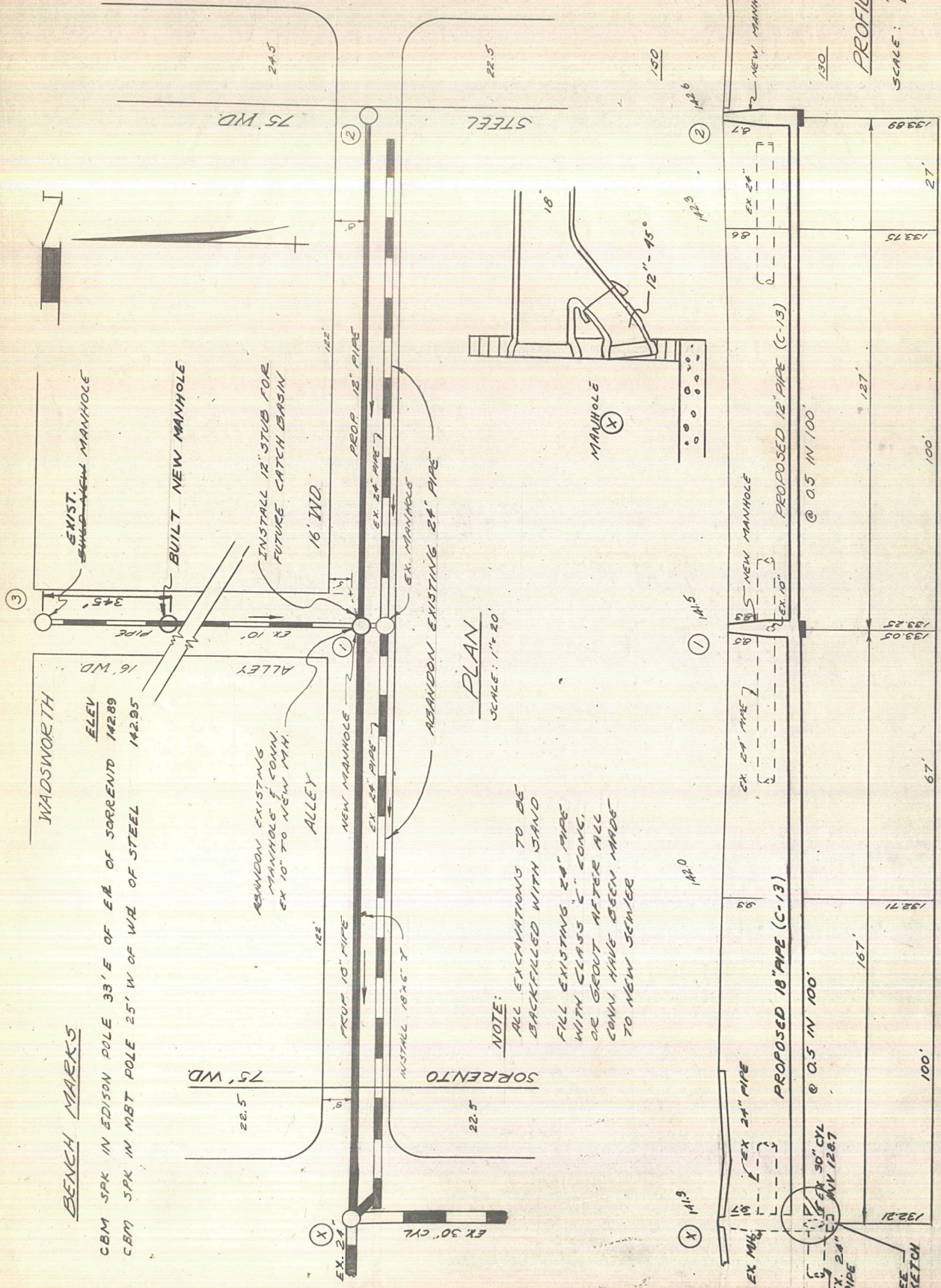

NOTE:  
 ALL EXCAVATIONS TO BE BACKFILLED WITH SAND  
 ALL EXISTING 24" PIPE WITH CLASS C CONC. TO BE GROUT AFTER ALL CONC. HAVE BEEN MADE TO NEW SEWER

74013