

PETITION NO. 3009  
 STATE OF MICHIGAN  
 DEPARTMENT OF TECHNOLOGY, MANAGEMENT AND BUDGET  
 3044 W. GRAND BLVD., DET., MI. 48202  
 ATT: GIFFELS WEBSTER  
 MICHAEL DARGA  
 313.962.4442

WEST GRAND BLVD. 150 FT. WD.

CASS AVE. 80 FT. WD.

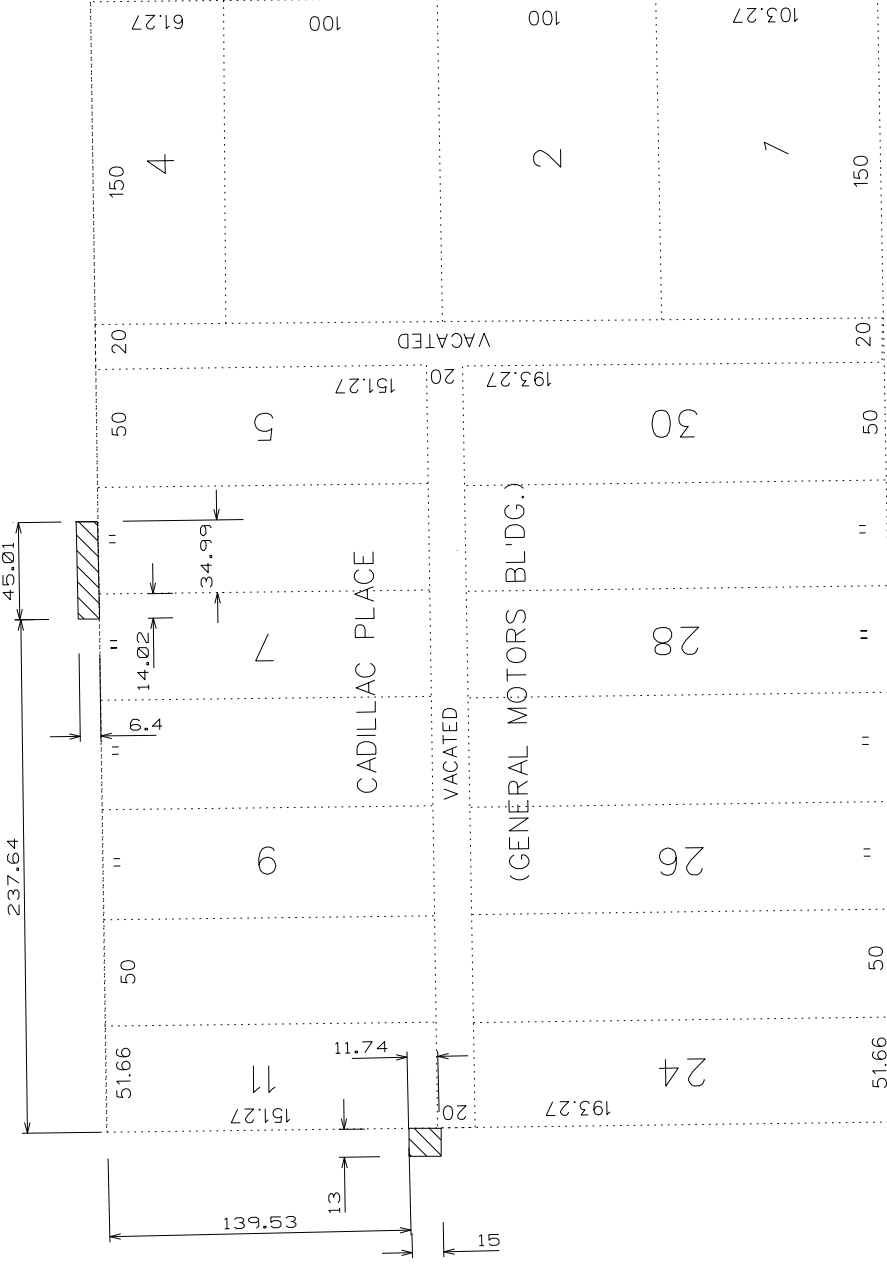

REQUESTED ENCROACHMENT(S)

MILWAUKEE AVE. 80 FT. WD.

CARTO. 31-E

(FOR OFFICE USE ONLY)

|          |             |          |     |      |      |
|----------|-------------|----------|-----|------|------|
| B        |             |          |     |      |      |
| A        | DESCRIPTION | DRN      | CHD | APPR | DATE |
|          |             |          |     |      |      |
|          |             |          |     |      |      |
| DRAWN BY |             | CHECKED  |     |      |      |
| DATE     |             | APPROVED |     |      |      |

THE STATE OF MICHIGAN REQUEST TO ENCRACH INTO PORTIONS OF W. GRAND BLVD AND SECOND AVE. TO INSTALL AND MAINTAIN A SUB-SURFACE "ICE MELT SYSTEM" IN SIDEWALK SPACE ADJACENT TO 3044 W. GRAND BLVD. (CADILLAC PLACE)

|                             |           |
|-----------------------------|-----------|
| CITY OF DETROIT             |           |
| CITY ENGINEERING DEPARTMENT |           |
| SURVEY BUREAU               |           |
| JOB NO.                     | 01-01     |
| DRWG. NO.                   | X3009.DGN |

|          |             |          |     |      |      |
|----------|-------------|----------|-----|------|------|
| B        |             |          |     |      |      |
| A        | DESCRIPTION | DRN      | CHD | APPR | DATE |
|          |             |          |     |      |      |
|          |             |          |     |      |      |
| DRAWN BY |             | CHECKED  |     |      |      |
| DATE     |             | APPROVED |     |      |      |

|                             |           |
|-----------------------------|-----------|
| CITY OF DETROIT             |           |
| CITY ENGINEERING DEPARTMENT |           |
| SURVEY BUREAU               |           |
| JOB NO.                     | 01-01     |
| DRWG. NO.                   | X3009.DGN |