

TO: City Engineering Division, DPW  
900 Cadillac Tower Building  
65 Cadillac Square  
Detroit, Michigan 48226-2873  
Survey Bureau: 313-224-3970  
Fax: 313-224-3471

Ref. No. 201312035  
Petition No. 2991  
(REVISED)

- ( ) Involved; but asking you to hold action on this petition until further notice.
- ( ) Involved; but no objections to the property change – provided an easement of the full width of the public right-of-way (street, alley or other public place) is reserved.
- ( ) Involved; the nature of our services, and the estimated costs of removing and/or rerouting such services are:
- (x) Involved; have no objection to the request for encroachment into St Antoine St. 50 feet wide (with stair and ramp) as shown in drawing X2991.dgn, dated 12/13/2013 and as shown on the attached layout plans revised on 3/30/2015, provided that the following conditions are met with:
  - (1) A minimum clear sidewalk width of 5 ft shall be maintained in front of the stair and ramp encroachment at all times to allow for pedestrian traffic.
  - (2) The petitioner shall be responsible to construct a concrete sidewalk adjacent to/around the existing electric vault located south of the proposed encroachment. The sidewalk shall be finished and made flush level with the sidewalk surrounding it.

Traffic Engineering Division - DPW  
(Utility or City Department)

for Ashok Patel   
By

Head Transportation Engineer  
Title

April 7, 2015  
Date

313-224-1610  
Area code-Telephone number

MA/ma

PETITION NO. 2991  
 Ss. PETER AND PAUL JESUIT CHURCH AND WARMING CENTER  
 438 SAINT ANTOINE STREET  
 DETROIT, MICHIGAN 48226  
 PHONE NO 313 961 8077



ST. ANTOINE ST. 50 FT. WD.

LARNED ST. 60 FT. WD.

WALTER P. CHRSLER EXPRESSWAY

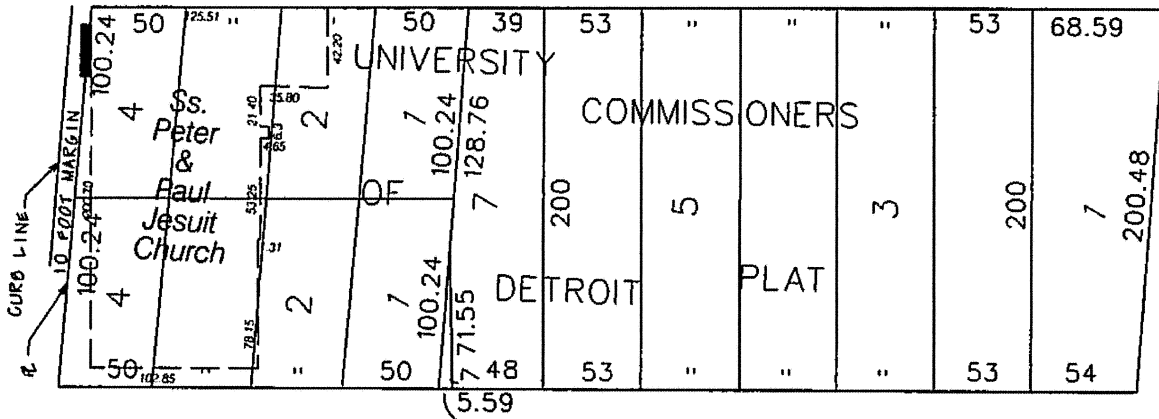

EAST JEFFERSON AVE. 210 FT. WIDENING

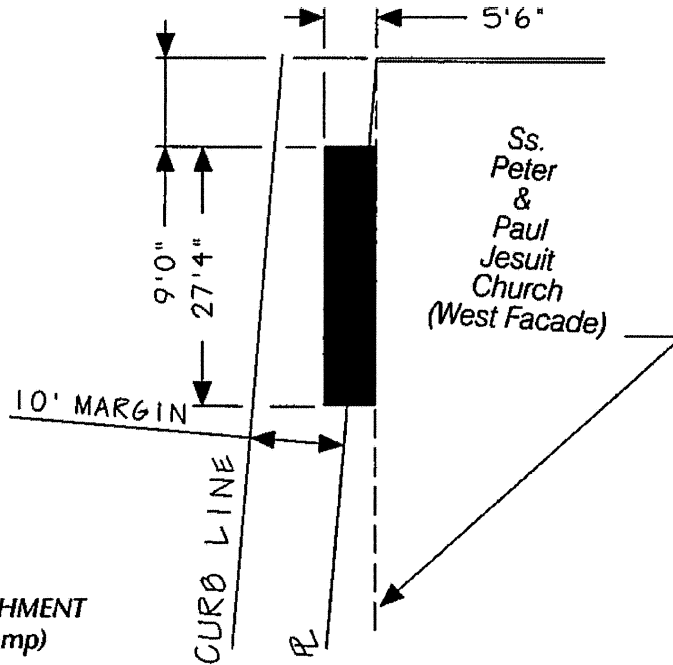

- AREA OF ENCROACHMENT  
 (With Stair and Ramp)

(FOR OFFICE USE ONLY)

CARTO 28 F

B					
A					
DESCRIPTION		DRWN	CHKD	APPD	DATE
REVISIONS					
DRAWN BY	KSM		CHECKED		
DATE	12-13-13		APPROVED		

REQUEST FOR ENCROACHMENT  
 INTO ST. ANTOINE ST.  
 50 FEET WIDE  
 (With Stair and Ramp)

CITY OF DETROIT CITY ENGINEERING DEPARTMENT SURVEY BUREAU	
JOB NO.	01-01
DRWG. NO.	X 2991

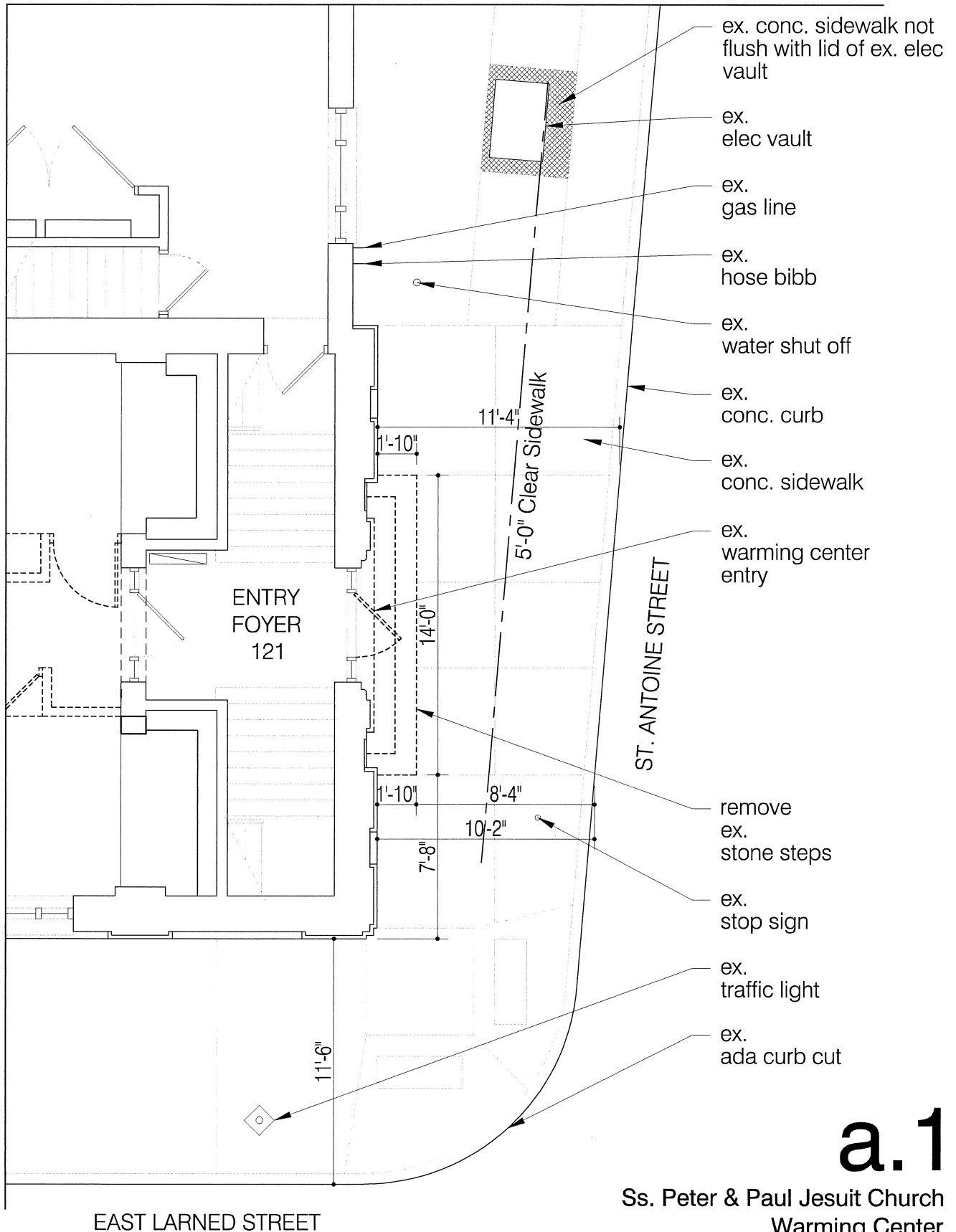

# a.1

Ss. Peter & Paul Jesuit Church  
Warming Center

438 St. Antoine St Detroit, MI 48226

03.30.2015

Thomas Roberts Architect, LLC

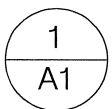

Existing Site Plan

1/8" = 1'-0"

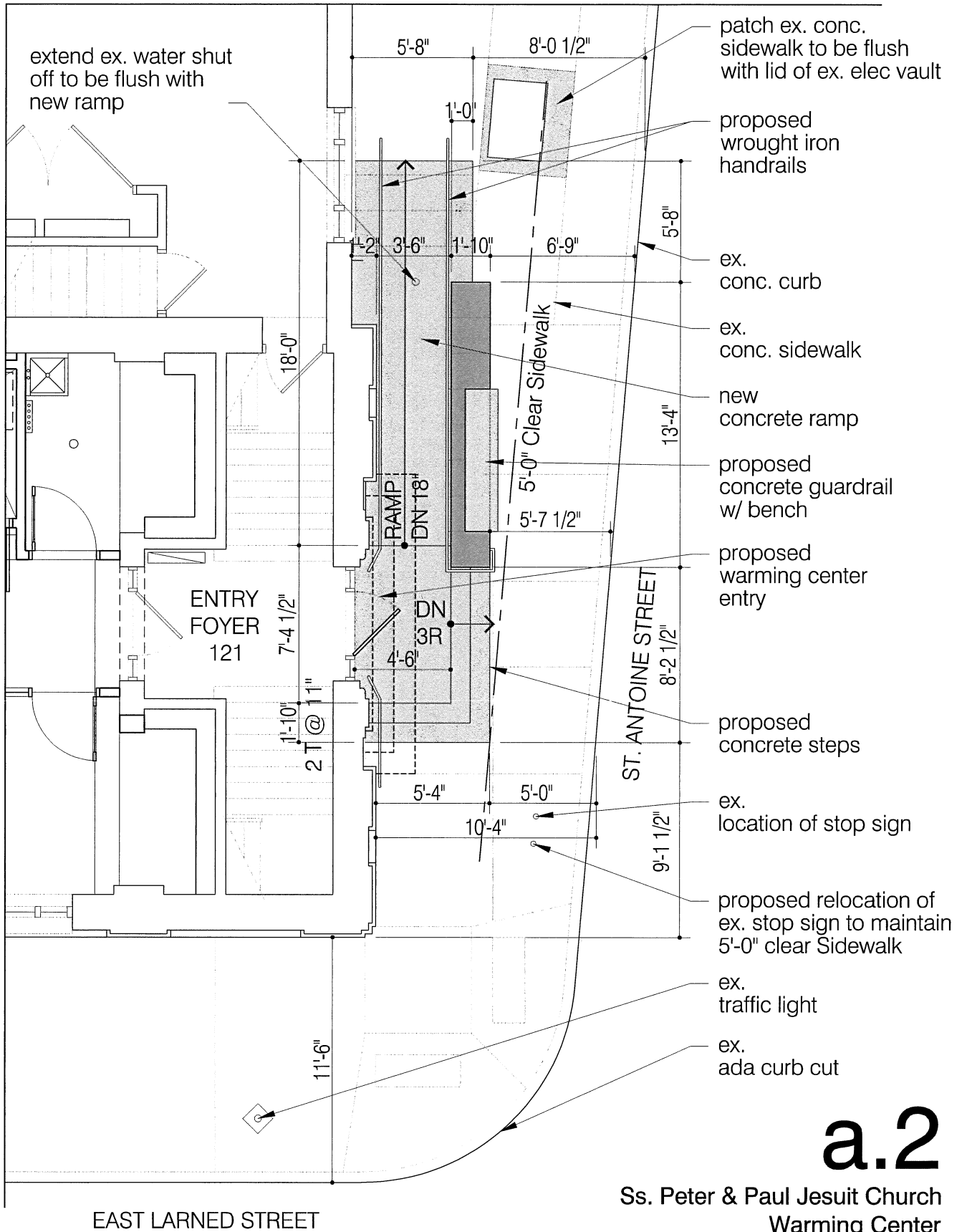

# a.2

Ss. Peter & Paul Jesuit Church  
Warming Center

438 St. Antoine St Detroit, MI 48226

03.30.2015

Thomas Roberts Architect, LLC

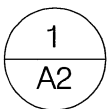

Proposed Site Plan

1/8" = 1'-0"

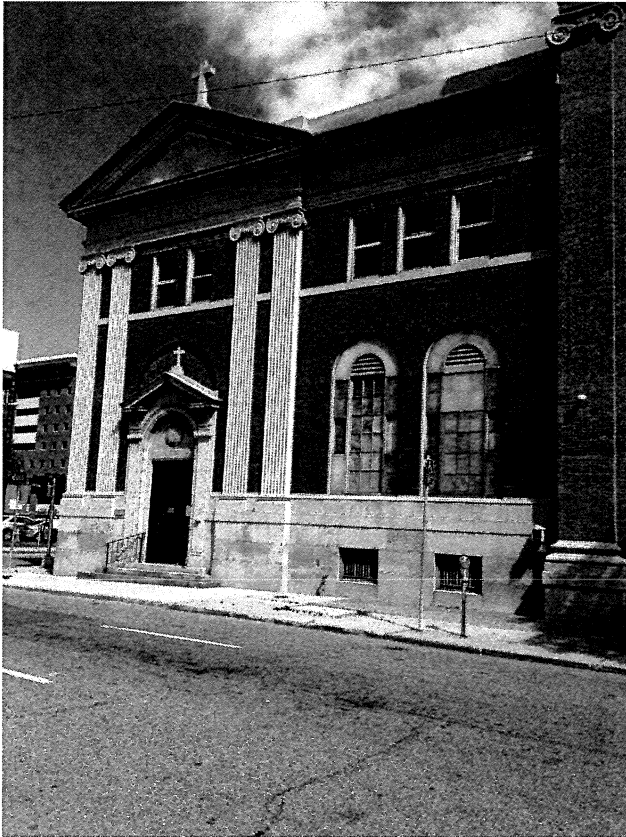

VIEW EAST  
TOWARDS EXISTING  
ST. ANTOINE ENTRY

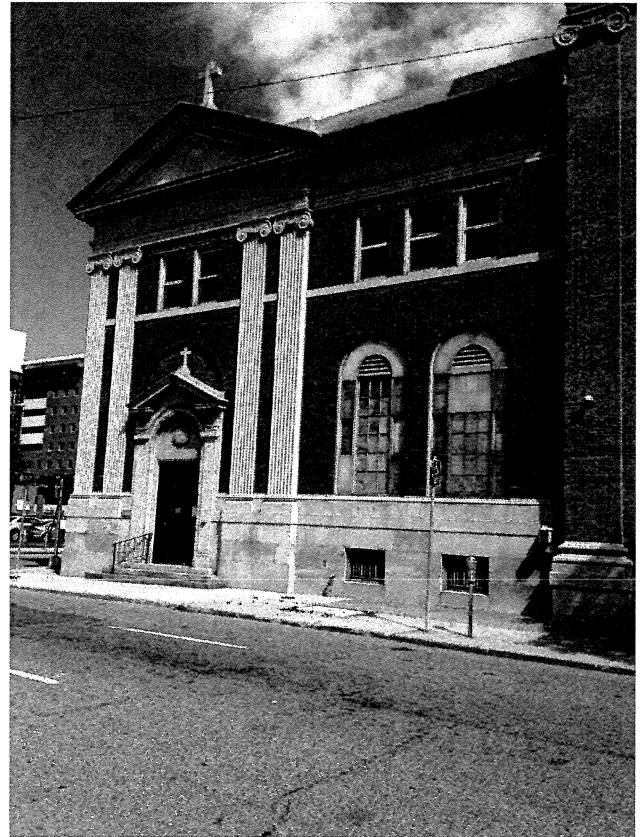

VIEW NORTHEAST  
UP ST. ANTOINE  
TOWARDS EXISTING ENTRY

**a.3**

**Ss. Peter & Paul Jesuit Church  
Warming Center**

438 St. Antoine St Detroit, MI 48226

05.29.2014

Thomas Roberts Architect, LLC

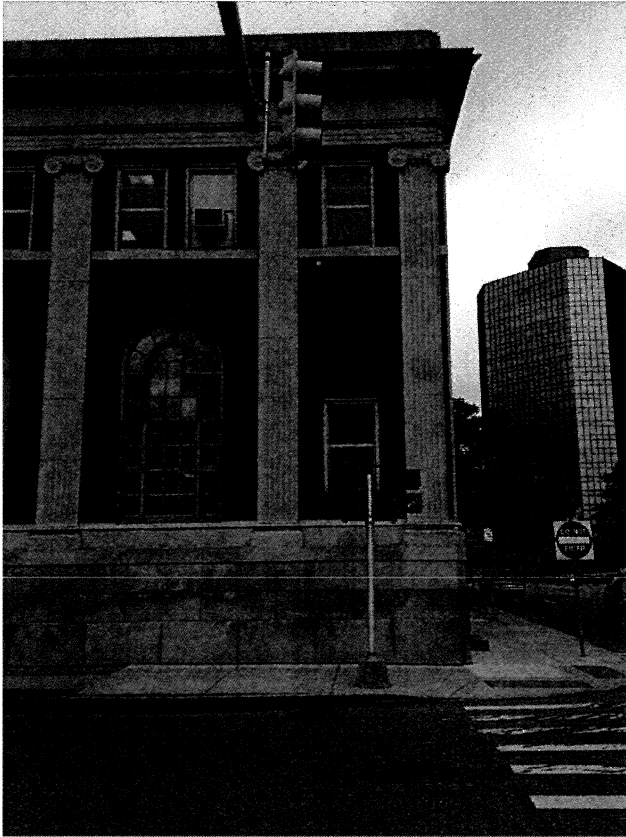

VIEW SOUTH TOWARDS INTERSECTION  
OF LARNED & ST. ANTOINE

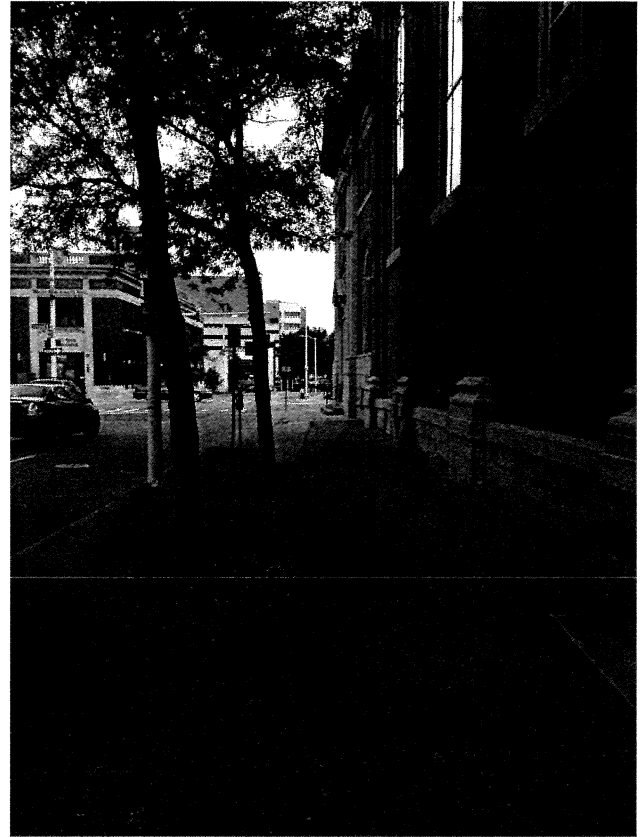

VIEW NORTH UP ST. ANTOINE  
TOWARDS EXISTING ENTRY

**a.4**

**Ss. Peter & Paul Jesuit Church  
Warming Center**

438 St. Antoine St Detroit, MI 48226

05.29.2014

Thomas Roberts Architect, LLC



SIDEWALK ON ST. ANTOINE  
THAT NEEDS TO BE REPAIRED  
FLUSH WITH EXISTING ELEC. VAULT

**a.4b**

Ss. Peter & Paul Jesuit Church  
Warming Center

438 St. Antoine St Detroit, MI 48226

03.30.2015

Thomas Roberts Architect, LLC