

TO: City Engineering Division, DPW  
900 Cadillac Tower Building  
65 Cadillac Square  
Detroit, Michigan 48226-2873  
Survey Bureau: 313-224-3970  
Fax: 313-224-3471

Ref. No. 201406073  
Petition No. 2981

- ( ) Involved; but asking you to hold action on this petition until further notice.
- ( ) Involved; but no objections to the property change – provided an easement of the full width of the public right-of-way (street, alley or other public place) is reserved.
- ( ) Involved; the nature of our services, and the estimated costs of removing and/or rerouting such services are:
- (x) Involved; have no objection to the request to encroach into the east-west public alley 20 ft wide in the block bounded by Clifford, Park, Washington Blvd., and Woodward as shown on drawing X 2981 marked “Revised Encroach”, dated 06/14, provided that a minimum clear width of 12’4” as shown on the proposed layout is maintained for vehicular access to utility vehicles.

Traffic Engineering Division - DPW  
(Utility or City Department)

Ashok Patel Sunny Jacob for A.P.  
By

Head Transportation Engineer  
Title

July 3, 2014  
Date

313-224-1610  
Area code-Telephone number

MA/ma

Petition No. 2981  
 Giffels Webster / Whitney Partners, L.L.C.  
 28 W. Adams, Ste. 1200  
 Detroit, Michigan 48226  
 C/O James D. Foster  
 P. 313.962.4442 M. 313.303.7677  
 F. 313.962.5068

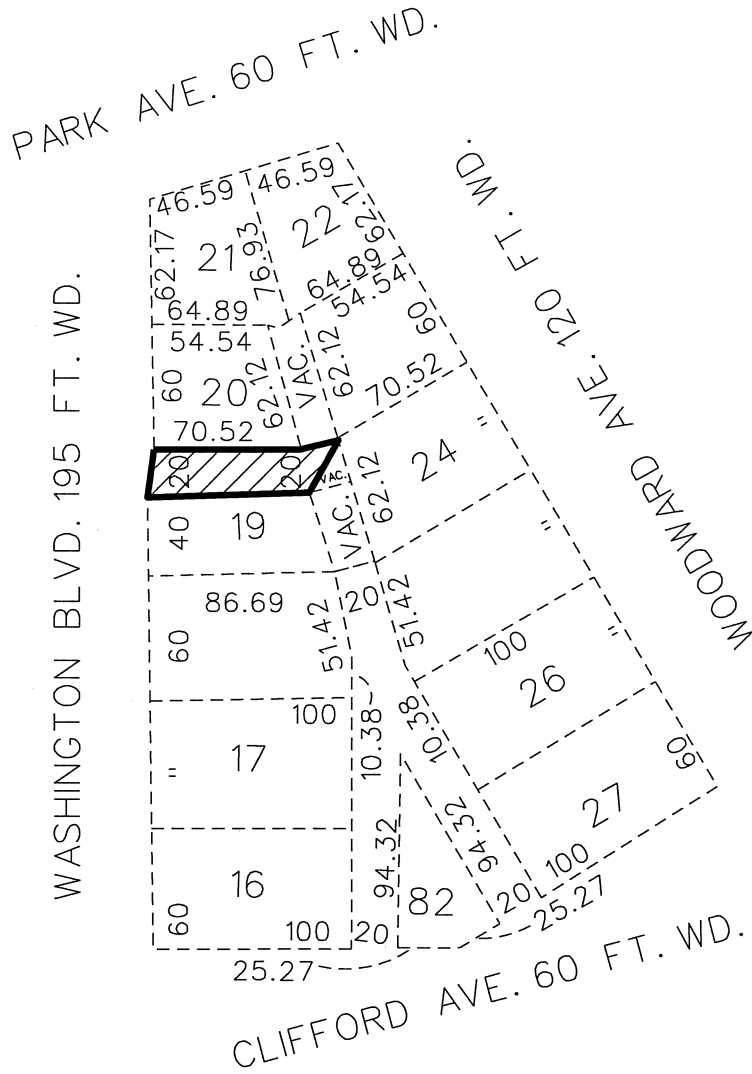
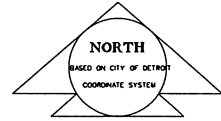

Area of requested Encroachment(s)

Note: Please see attached drawings for details of proposed Encroachment(s)

Governors and Judges Plan

Carto. Map 28B

(For office use only)

<b>B</b>					
<b>A</b>	REVISED ENCROACH				6/14
	<b>DESCRIPTION</b>	<b>DRWN</b>	<b>CHKD</b>	<b>APPD</b>	<b>DATE</b>
	REVISIONS				
	<b>DRAWN BY</b>	<b>CHECKED</b>			
	KM				
	<b>DATE</b>	<b>APPROVED</b>			

Request to Encroach into the East-West Public Alley 20 ft. wd. in the block bounded by Clifford, Park, Washington Blvd., and Woodward.

<b>CITY OF DETROIT</b>	
CITY ENGINEERING DEPARTMENT	
SURVEY BUREAU	
<b>JOB NO.</b>	01-01
<b>DRWG. NO.</b>	x2981.dgn

## REVISED ENCROACHMENT LOCATIONS

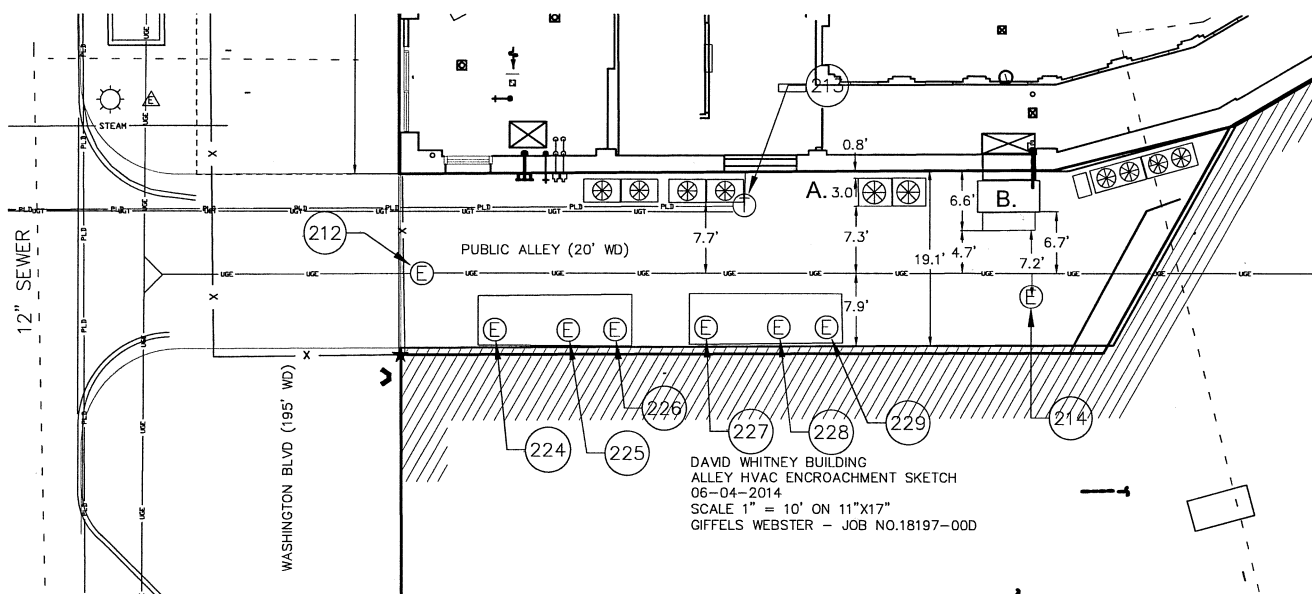

NOTE: RELOCATED AIR HANDLING UNIT (B) AND AIR CONDENSER UNIT(A).

(E) = Underground DTE vaults.