

REVISED!!!
City of Detroit
City Engineering Division, Department of Public Works
Survey Bureau

NOTICE OF PROPOSED CHANGE IN PROPERTY

Date: 6/10/2014

Petition: 2981

- | | |
|---|--|
| <input type="checkbox"/> AT&T Telecommunication | <input type="checkbox"/> Vacation |
| <input type="checkbox"/> Cable Television (CATV) | |
| <input checked="" type="checkbox"/> Detroit Edison (DTE) | <input type="checkbox"/> Conversion to Easement |
| <input type="checkbox"/> Michigan Consolidated Gas (DTE) | |
| <input type="checkbox"/> Fire Department | <input type="checkbox"/> Dedication |
| <input type="checkbox"/> Planning & Development Department | |
| <input type="checkbox"/> Public Lighting Dept. - Communication Division | <input checked="" type="checkbox"/> Encroachment (s) |
| <input type="checkbox"/> Public Lighting Dept. - Overhead Line Division | |
| <input type="checkbox"/> Public Lighting Dept. - Underground Division | <input type="checkbox"/> Temporary Closing |
| <input type="checkbox"/> Police Department | |
| <input type="checkbox"/> Recreation Department | <input type="checkbox"/> Berm Use |
| <input type="checkbox"/> Sanitation Division, DPW | |
| <input type="checkbox"/> Street Design Division, DPW | |
| <input type="checkbox"/> Street Maintenance Division, DPW | |
| <input type="checkbox"/> Street and Traffic Division, DPW | |
| <input type="checkbox"/> Water and Sewerage Dept. - Sewer Design | |
| <input type="checkbox"/> Water and Sewerage Dept. - Water Design | |

A petition drawing is attached. Property shown on the attached print is proposed to be changed as indicated.

Kindly report (using the back of this sheet) the nature of your services if any) affected by the proposed change and the estimated costs of removing and rerouting such services (if necessary)

Please return one copy to City Engineering Division, DPW. Retain one copy and print for you file.

Director, Department of Public Works

By: CED DPW
City Engineer

**TO: City Engineering Division, DPW
65 Cadillac Square, Suite 900
Detroit, Michigan 48226-2873
Survey Bureau: 313-224-3970
Fax: 313-224-3471**

The proposed change in property (referred to on the other side of this sheet) would affect our services as follows:

- Not Involved
- Involved; but asking you to hold action on this petition until further notice.
- Involved; but no objections to the property change .
- Involved; but no objections to the property change...provided as easement of the full width of the public right-of-way (street, alley or other public place) is reserved.
- Involved; the nature of our services, and the estimated costs of removing and/or rerouting such services are:

AT&T
(Utility or City Department)

DEREK BULKLEY
By

DESIGN ENGINEER
Title

6/19/14
Date

(313) 240-5480
Area code - Telephone number

Petition No. 2981
 Giffels Webster / Whitney Partners, L.L.C.
 28 W. Adams, Ste. 1200
 Detroit, Michigan 48226
 C/O James D. Foster
 P. 313.962.4442 M. 313.303.7677
 F. 313.962.5068

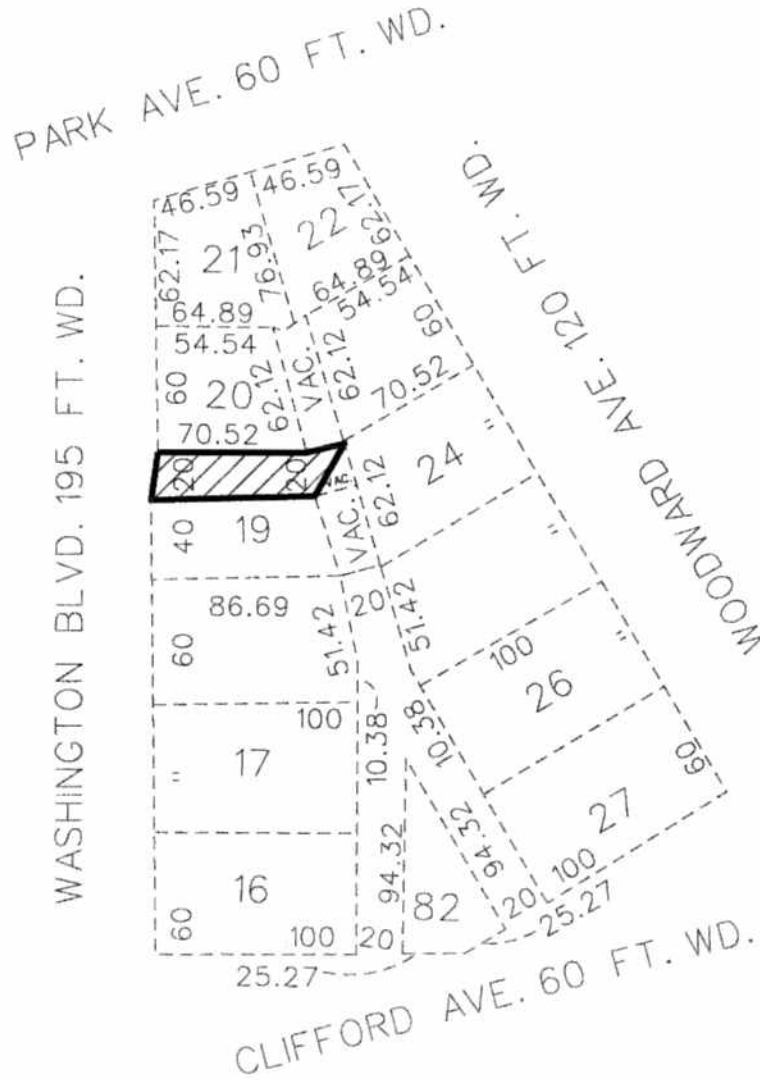
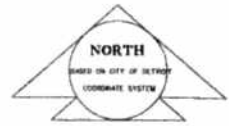

Area of requested Encroachment(s)

Note: Please see attached drawings for details of proposed Encroachment(s)

Governors and Judges Plan

Carto. Map 28B

(For office use only)

B					
A	REVISED ENCROACH				6/14
	DESCRIPTION	DRWN	CHKD	APPD	DATE
	REVISIONS				
	DRAWN BY	CHECKED			
	KM				
	DATE	APPROVED			

Request to Encroach into the East-West Public Alley 20 ft. wd. in the block bounded by Clifford, Park, Washington Blvd., and Woodward.

CITY OF DETROIT	
CITY ENGINEERING DEPARTMENT	
SURVEY BUREAU	
JOB NO.	01-01
DRWG. NO.	x2981.dgn

REVISED ENCROACHMENT LOCATIONS

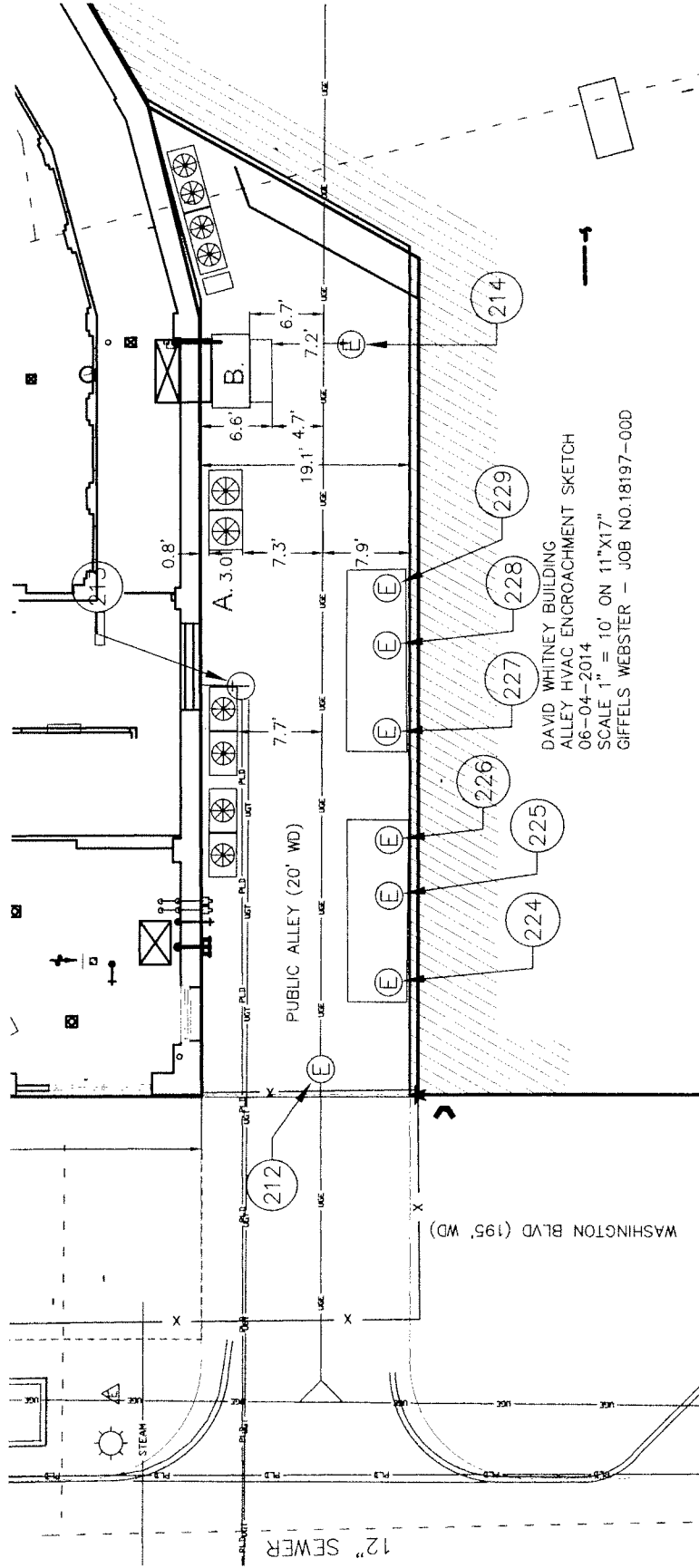

NOTE: RELOCATED AIR HANDLING UNIT (B) AND AIR CONDENSER UNIT(A).