



NEIGHBORHOOD POLICING BUREAU

ROUTE SLIP

File #: NPB 14-073

Date: 06/30/14

RE: CITY ENGINEERING DIVISION, DEPARTMENT OF PUBLIC WORKS
SURVEY BUREAU, PETITION X-2981

Report Required by Originator NOT LATER THAN: **07/07/14**

- A. Proper Action
- B. Reply Direct
- C. **See Special Directions Below**
- D. Prepare Reply for Signature of Chief of Police
- I. I-D-R
- K. Submit a Status Report
- E. Recommendation
- F. Investigation and Report
- G. Prepare Suggested Reply for Signature of Mayor
- H. Prepare Reply for Signature of Commander
- J. F.Y.I.

NOTE: If designated A or B, return of this file or report is not necessary, provided appropriate action taken. If report is unable to be completed by due date, a PROGRESS REPORT must be submitted with estimated date of final report. Designees will pay particular attention to the required action IN THE RESPECTIVE BOX ONLY.

C.O. 1ST PRECINCT 2,d	DEPUTY CHIEF NEIGHBORHOOD POLICING BUREAU 1,C	C.O. METROPOLITAN DIVISION
C.O. 2 ND PRECINCT	C.O. 6 TH PRECINCT	C.O. 10 TH PRECINCT
C.O. 3 RD PRECINCT	C.O. 7 TH PRECINCT	C.O. 11 TH PRECINCT
C.O. 4 TH PRECINCT	C.O. 8 TH PRECINCT	C.O. 12 TH PRECINCT
C.O. 5 TH PRECINCT	C.O. 9 TH PRECINCT	C.O. Casino Operations

SPECIAL DIRECTIONS TO ROUTING:

1. Please complete the sheet and return a copy via FAX to City Engineering Division, DPW;
2. Submit a copy via EMAIL to Neighborhood Policing Bureau on/or before the due date.

Thank You,
Neighborhood Policing Bureau

RX Date/Time 06/30/2014 16:32 313 237 2823
313-237-2823 tactical operations

P.002
04:18:10 p.m. 06-30-2014 2/5

REVISED!!!
City of Detroit
City Engineering Division, Department of Public Works
Survey Bureau

Second Notice
NOTICE OF PROPOSED CHANGE IN PROPERTY 6/27/2014

Date: 6/10/2014

Petition: 2981

- | | |
|---|--|
| <input type="checkbox"/> AT&T Telecommunication | <input type="checkbox"/> Vacation |
| <input type="checkbox"/> Cable Television (CATV) | <input type="checkbox"/> Conversion to Easement |
| <input checked="" type="checkbox"/> Detroit Edison (DTE) | <input type="checkbox"/> Dedication |
| <input type="checkbox"/> Michigan Consolidated Gas (DTE) | <input checked="" type="checkbox"/> Encroachment (s) |
| <input type="checkbox"/> Fire Department | <input type="checkbox"/> Temporary Closing |
| <input type="checkbox"/> Planning & Development Department | <input type="checkbox"/> Berm Use |
| <input type="checkbox"/> Public Lighting Dept. - Communication Division | |
| <input type="checkbox"/> Public Lighting Dept. - Overhead Line Division | |
| <input type="checkbox"/> Public Lighting Dept. - Underground Division | |
| <input checked="" type="checkbox"/> Police Department | |
| <input type="checkbox"/> Recreation Department | |
| <input type="checkbox"/> Sanitation Division, DPW | |
| <input type="checkbox"/> Street Design Division, DPW | |
| <input type="checkbox"/> Street Maintenance Division, DPW | |
| <input type="checkbox"/> Street and Traffic Division, DPW | |
| <input type="checkbox"/> Water and Sewerage Dept. - Sewer Design | |
| <input type="checkbox"/> Water and Sewerage Dept. - Water Design | |

A petition drawing is attached. Property shown on the attached print is proposed to be changed as indicated.

Kindly report (using the back of this sheet) the nature of your services (if any) affected by the proposed change and the estimated costs of removing and rerouting such services (if necessary)

Please return one copy to City Engineering Division, DPW. Retain one copy and print for you file.

Director, Department of Public Works

By: CED DPW
City Engineer

REVISED ENCROACHMENT LOCATIONS

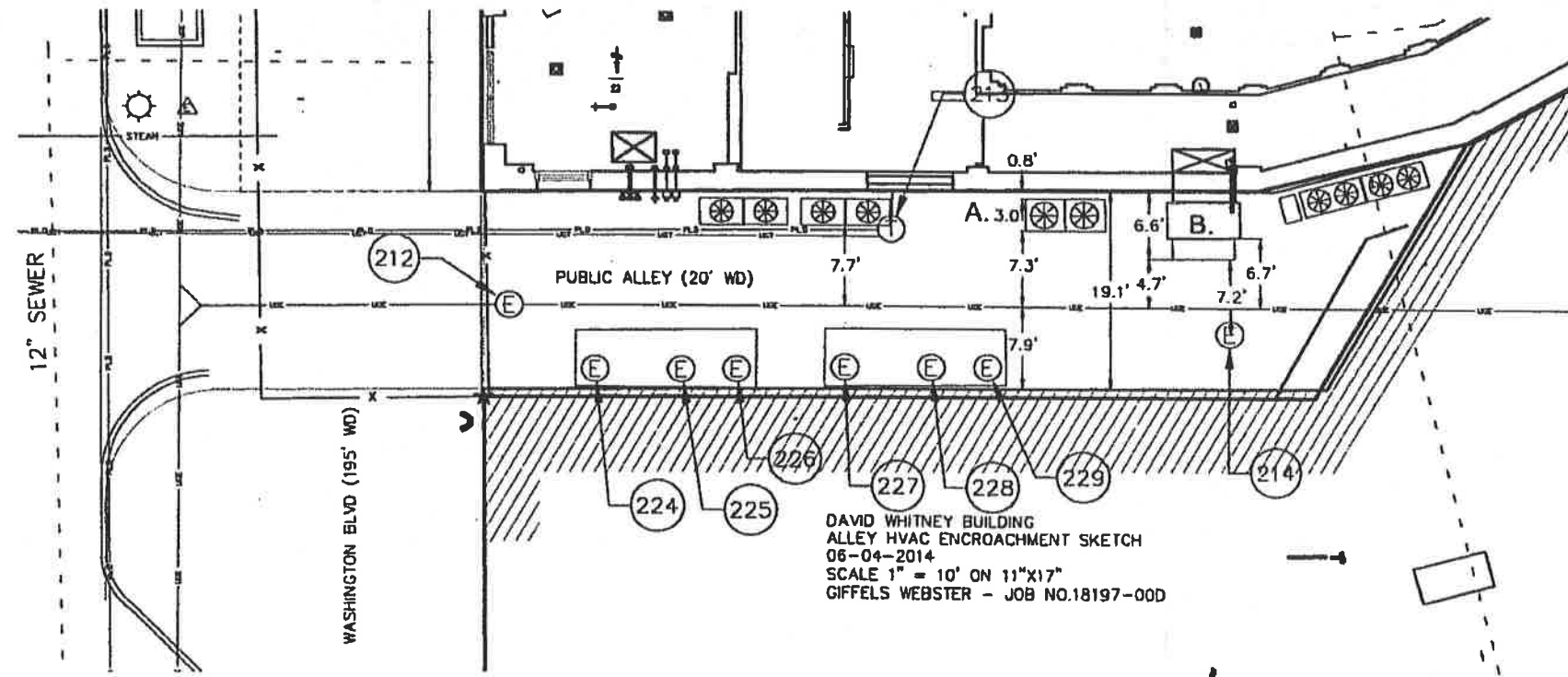

NOTE: RELOCATED AIR HANDLING UNIT (B) AND AIR CONDENSER UNIT(A).

TO: City Engineering Division, DPW
65 Cadillac Square, Suite 900
Detroit, Michigan 48226-2873
Survey Bureau: 313-224-3970
Fax: 313-224-3471

The proposed change in property (referred to on the other side of this sheet) would affect our services as follows:

- Not Involved
- Involved; but asking you to hold action on this petition until further notice.
- Involved; but no objections to the property change .
- Involved; but no objections to the property change...provided as easement of the full width of the public right-of-way (street, alley or other public place) is reserved.
- Involved; the nature of our services, and the estimated costs of removing and/or rerouting such services are:

First Precinct
 (Utility or City Department)

By C. P. P. P.

Title Captain

Date 6-30-14

Area code - Telephone number (313) 237-2828

Petition No. 2981
 Giffels Webster / Whitney Partners, L.L.C.
 28 W. Adams, Ste. 1200
 Detroit, Michigan 48226
 C/O James D. Foster
 P. 313.962.4442 M. 313.303.7677
 F. 313.962.5068

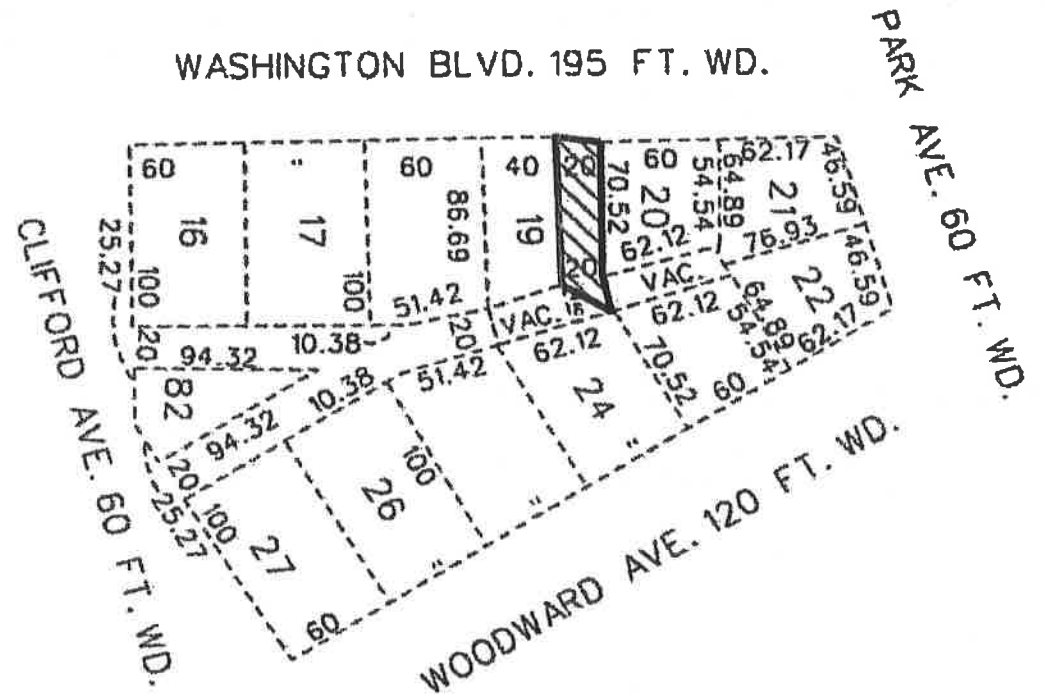
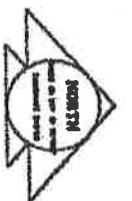

Note: Please see attached drawings for details of proposed Encroachment(s)

Governors and Judges Plan

(For office use only)

Carlo, Map 288

B	REVISED ENCROACH				0/1
A	DESCRIPTION	DATE	DATE	DATE	DATE
	REVISION	CREATED			
DRAWN BY KM					
DATE					
APPROVED					
Request to Encroach into the East-West Public Alley 20 ft. wd. in the block bounded by Clifford, Park, Washington Blvd., and Woodward.			CITY OF DETROIT CITY ENGINEERING DEPARTMENT SURVEY BUREAU		
			JOB NO. 01-01		
			DRAWN BY x2981.dgn		