

Petition No. 2981
 Giffels Webster / Whitney Partners, L.L.C.
 28 W. Adams, Ste. 1200
 Detroit, Michigan 48226
 C/O James D. Foster
 P. 313.962.4442 M. 313.303.7677
 F. 313.962.5068

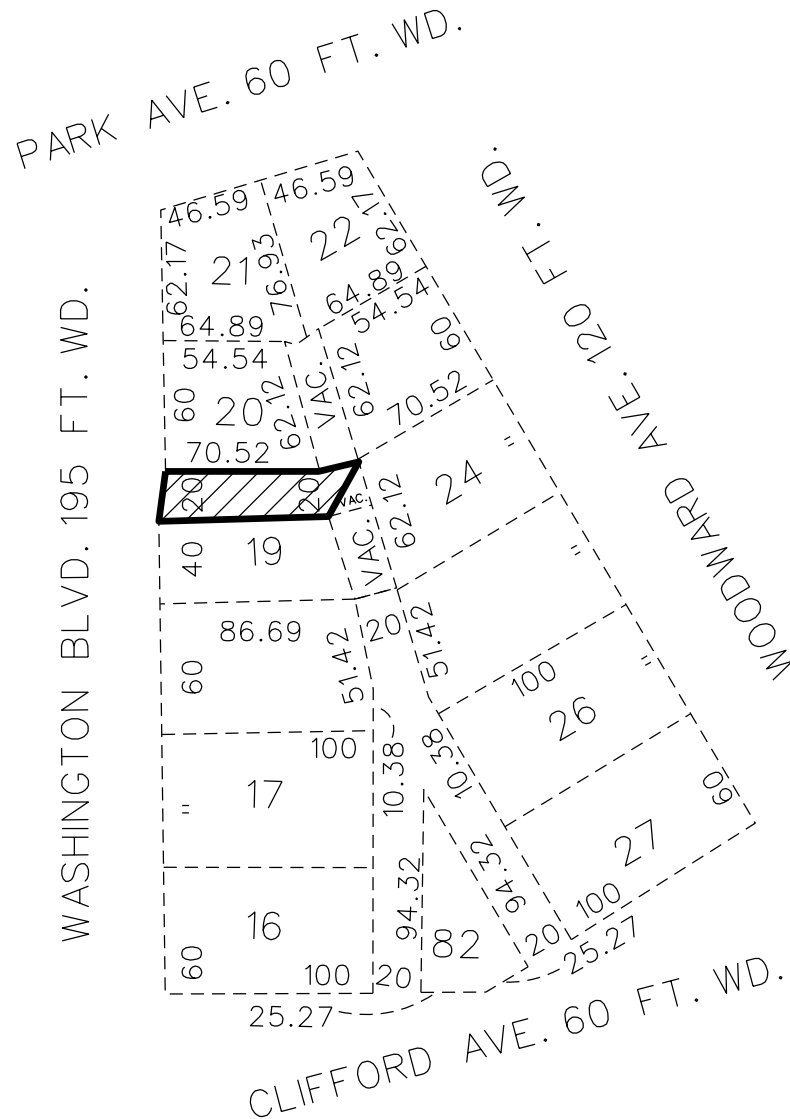
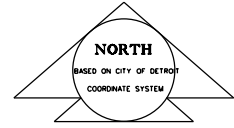

Area of requested Encroachment(s)

Note: Please see attached drawings for details of proposed Encroachment(s)

Governors and Judges Plan

Carto. Map 28B

(For office use only)

B					
	A	REVISED ENCROACH			6/14
DESCRIPTION		DRWN	CHKD	APPD	DATE
REVISIONS					
DRAWN BY	KM		CHECKED		
DATE			APPROVED		

Request to Encroach into the East-West Public Alley 20 ft. wd. in the block bounded by Clifford, Park, Washington Blvd., and Woodward.

CITY OF DETROIT
CITY ENGINEERING DEPARTMENT
SURVEY BUREAU

JOB NO. 01-01

DRWG. NO. x2981.dgn