

City of Detroit  
City Engineering Division, Department of Public Works  
Survey Bureau

NOTICE OF PROPOSED CHANGE IN PROPERTY

Date: 10/28/2013

Petition: 2981

- |   |  |
|---|--|
| <input type="checkbox"/> AT&T Telecommunication                         | <input type="checkbox"/> Vacation                    |
| <input type="checkbox"/> Cable Television (CATV)                        | <input type="checkbox"/> Conversion to Easement      |
| <input type="checkbox"/> Detroit Edison (DTE)                           | <input type="checkbox"/> Dedication                  |
| <input type="checkbox"/> Michigan Consolidated Gas (DTE)                | <input checked="" type="checkbox"/> Encroachment (S) |
| <input type="checkbox"/> Fire Department                                | <input type="checkbox"/> Temporary Closing           |
| <input type="checkbox"/> Planning & Development Department              | <input type="checkbox"/> Berm Use                    |
| <input type="checkbox"/> Public Lighting Dept. - Communication Division |  |
| <input type="checkbox"/> Public Lighting Dept. - Overhead Line Division |  |
| <input type="checkbox"/> Public Lighting Dept. - Underground Division   |  |
| <input type="checkbox"/> Police Department                              |  |
| <input type="checkbox"/> Recreation Department                          |  |
| <input type="checkbox"/> Sanitation Division, DPW                       |  |
| <input type="checkbox"/> Street Design Division, DPW                    |  |
| <input type="checkbox"/> Street Maintenance Division, DPW               |  |
| <input type="checkbox"/> Street and Traffic Division, DPW               |  |
| <input type="checkbox"/> Water and Sewerage Dept. - Sewer Design        |  |
| <input type="checkbox"/> Water and Sewerage Dept. - Water Design        |  |

A petition drawing is attached. Property shown on the attached print is proposed to be changed as indicated.

Kindly report (using the back of this sheet) the nature of your services (if any) affected by the proposed change and the estimated costs of removing and rerouting such services (if necessary).

Please return one copy to City Engineering Division, DPW. Retain one copy and print for you file.

Director, Department of Public Works

By: \_\_\_\_\_ CED DPW

**TO: City Engineering Division, DPW  
65 Cadillac Square, Suite 900  
Detroit, Michigan 48226-2873  
Survey Bureau: 313-224-3970  
Fax: 313-224-3471**

The proposed change in property (referred to on the other side of this sheet) would affect our services as follows:

- Not Involved
- Involved; but asking you to hold action on this petition until further notice.
- Involved; but no objections to the property change. *David Whitney Historic District*
- Involved; but no objections to the property change...provided as easement of the full width of the public right-of-way (street, alley or other public place) is reserved.
- Involved; the nature of our services, and the estimated costs of removing and/or rerouting such services are:

*P&DD*

(Utility or City Department)

*Carlson*

By

*Plummer*

Title

*4/1/14*

Date

*224-6543*

Area code - Telephone number

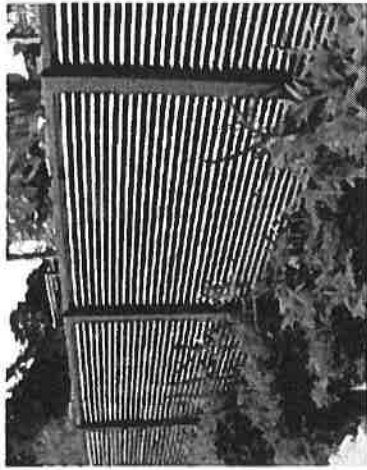

Aluminum Fence Example

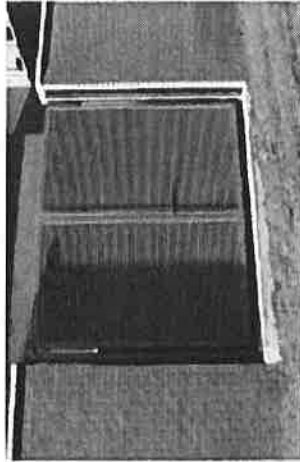

Aluminum Gate Example

Condenser Packaged Rooftop Unit

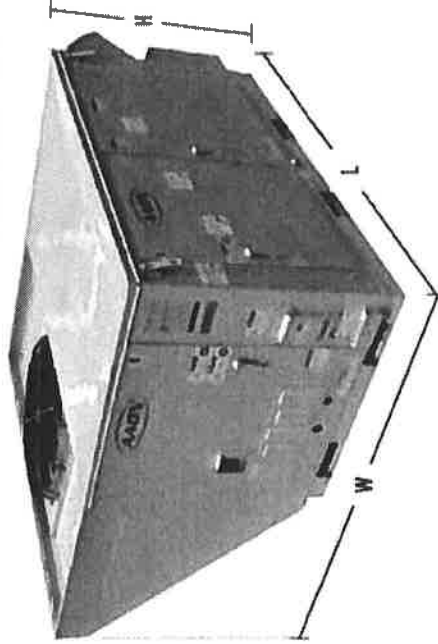

RTU - 66 dBA

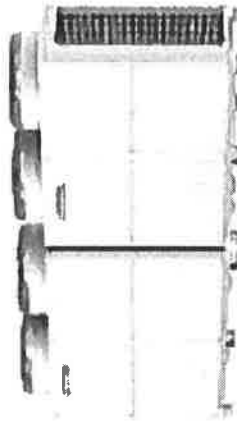

12' long HP - 65 dBA

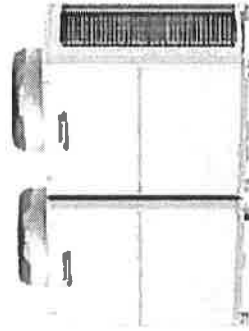

8' long HP - 61 dBA

Petition No. 2981  
 Giffels Webster / Whitney Partners, L.L.C.  
 28 W. Adams, Ste. 1200  
 Detroit, Michigan 48226  
 C/O James D. Foster  
 P. 313.962.4442 M. 313.303.7677  
 F. 313.962.5068

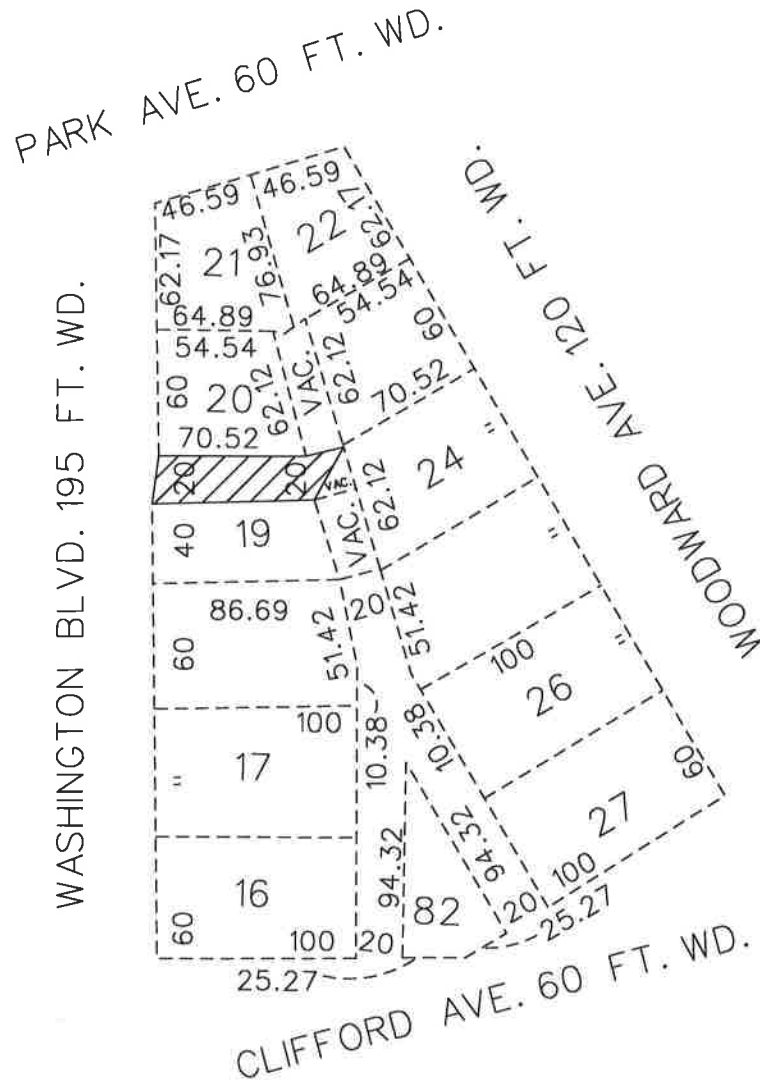

Area of requested Encroachment(s)

Note: Please see attached drawings for details of proposed Encroachment(s)

Governors and Judges Plan

Carto. Map 28B

(For office use only)

<b>B</b>						Request to Encroach into the East-West Public Alley 20 ft. wd. in the block bounded by Clifford, Park, Washington Blvd., and Woodward.	<b>CITY OF DETROIT</b> <b>CITY ENGINEERING DEPARTMENT</b> <b>SURVEY BUREAU</b> <b>JOB NO.</b> 01-01 <b>DRWG. NO.</b> x2981.dgn
<b>A</b>							
<b>DESCRIPTION</b>		<b>DRWN</b>	<b>CHKD</b>	<b>APPD</b>	<b>DATE</b>		
<b>REVISIONS</b>							
<b>DRAWN BY</b> James Foster		<b>CHECKED</b> KM					
<b>DATE</b> 10-28-13		<b>APPROVED</b>					

Transaction Report							
Broadcast							
ERROR: Re-send error page(s).							
No.	TX	Date/Time	Destination	Duration	P. #	Result	Mode
895	JAN-16	12:44	913132241464		000	Busy	
		12:50	913132241629		000	Busy	

**FAX TRANSMITTAL**

**Office of the City Clerk**  
 Coleman A Young Municipal Center  
 Two Woodward Avenue, Suite 200  
 Detroit, Michigan 48226  
 Telephone: (313) 224-2070 Fax: (313) 224-2075

*Wednesday, January 16, 2013*

*No. of Pages 2671*

**FROM:** *Mrs. Andre Gilbert II, Junior Assistant City Council Committee Clerk*  
**SUBJECT:** *Petition #2671, Dee & L Development Corporation, requesting an outdoor café permit for 1439 Griswold.*

**FAX TO THE FOLLOWING DEPARTMENT(S):**

Mr. Robert Anderson, Director	Planning and Development Department	(313) 224-1629
Mr. Richard Doherty, City Engineer	DI*W - City Engineering Division	(313) 224-1464

**ALLEY PLAN**  
SCALE 1/8" = 1'-0"

