

Petition No. 2981
 Giffels Webster / Whitney Partners, L.L.C.
 28 W. Adams, Ste. 1200
 Detroit, Michigan 48226
 C/O James D. Foster
 P. 313.962.4442 M. 313.303.7677
 F. 313.962.5068

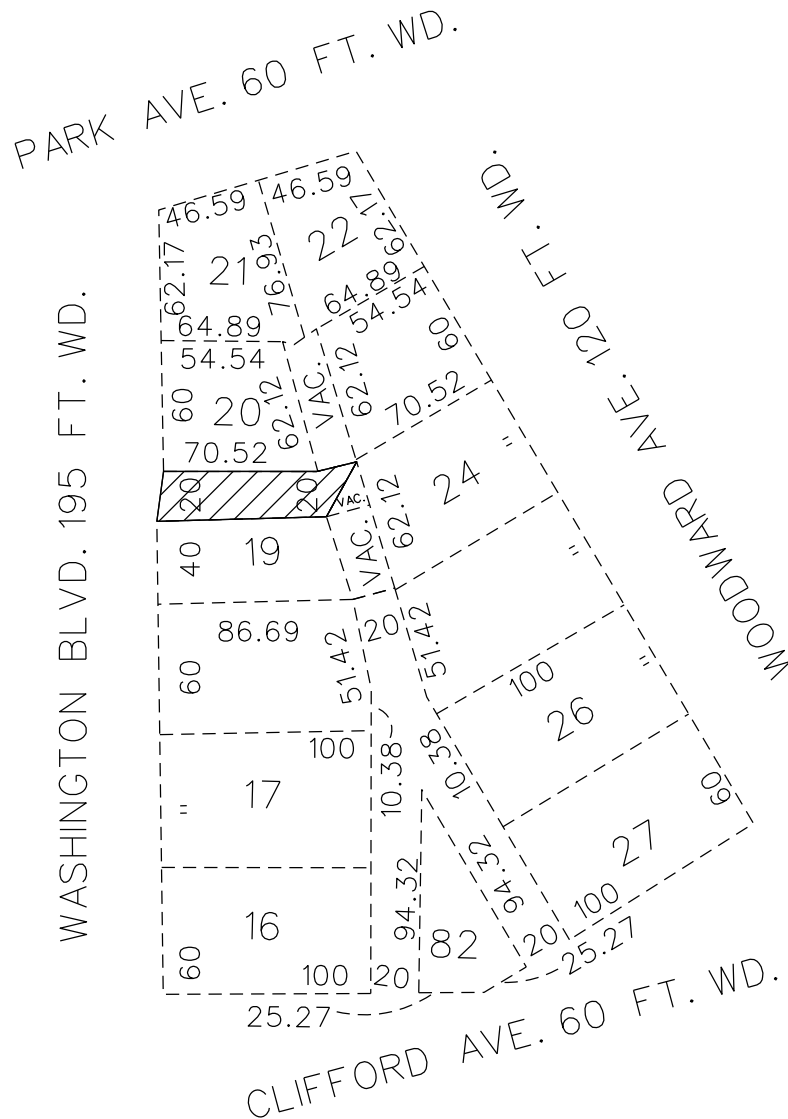
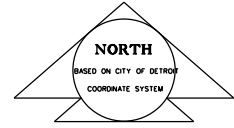

Area of requested Encroachment(s)

Note: Please see attached drawings for details of proposed Encroachment(s)

Governors and Judges Plan

Carto. Map 28B

(For office use only)

B						Request to Encroach into the East-West Public Alley 20 ft. wd. in the block bounded by Clifford, Park, Washington Blvd., and Woodward.	CITY OF DETROIT CITY ENGINEERING DEPARTMENT SURVEY BUREAU	
A								JOB NO. 01-01
DESCRIPTION		DRWN	CHKD	APPD	DATE			DRWG.NO. x2981.dgn
REVISIONS								
DRAWN BY	CHECKED							
James Foster	KM							
DATE	APPROVED							
10-28-13								