

PETITION NO. 2888
 FRANCINE ADAMS
 8025 STOCKTON
 DETROIT, MICHIGAN 48234
 PHONE NO. 313 407 7577

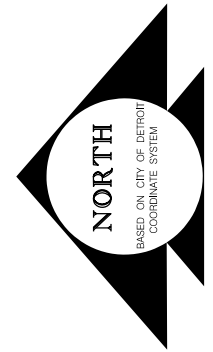

VEACH AVE. 50 FT. WD.

GRIXDALE AVE. 50 FT. WD.

STOCKTON AVE. 50 FT. WD.

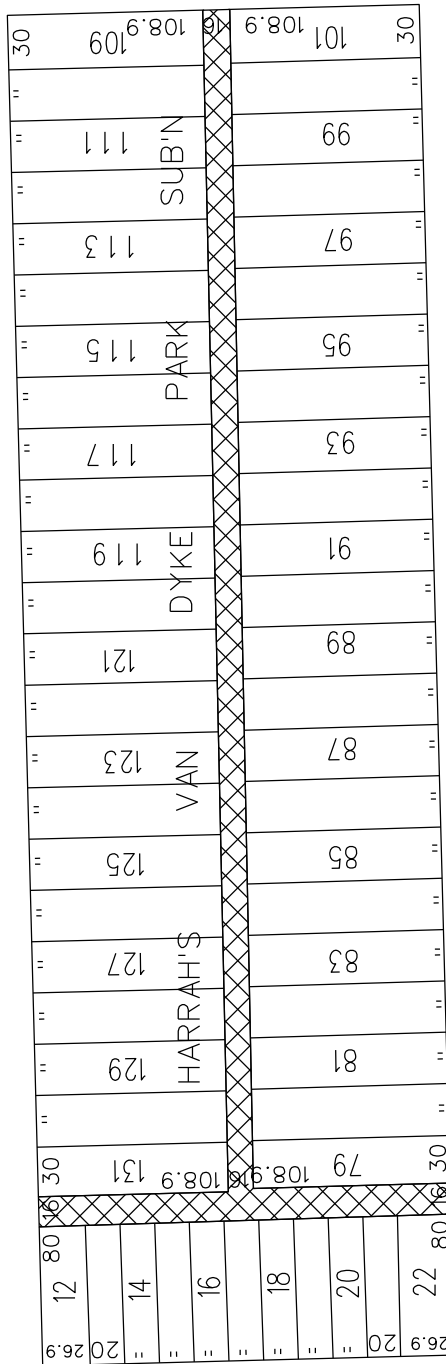

VAN DYKE AVE. 106 FT. WD.



- REQUESTED EASEMENT

CARTO 60 C

B					
A					
DESCRIPTION		DRWN	CHKD	APPD	DATE
REVISIONS					
DRAWN BY KSM		CHECKED			
DATE 5-10-13		APPROVED			

REQUEST CONVERSION TO EASEMENT
 THE 16 FOOT WIDE EAST/WEST ALLEY
 IN THE AREA BOUND BY
 E. GRIXDALE, VEACH, STOCKTON
 AND VAN DYKE

CITY OF DETROIT CITY ENGINEERING DEPARTMENT SURVEY BUREAU	
JOB NO.	01-01
DRWG. NO.	X 2888