

EXIST GRANITE RAISED PLANTER, TO REMAIN - TYPICAL UNO

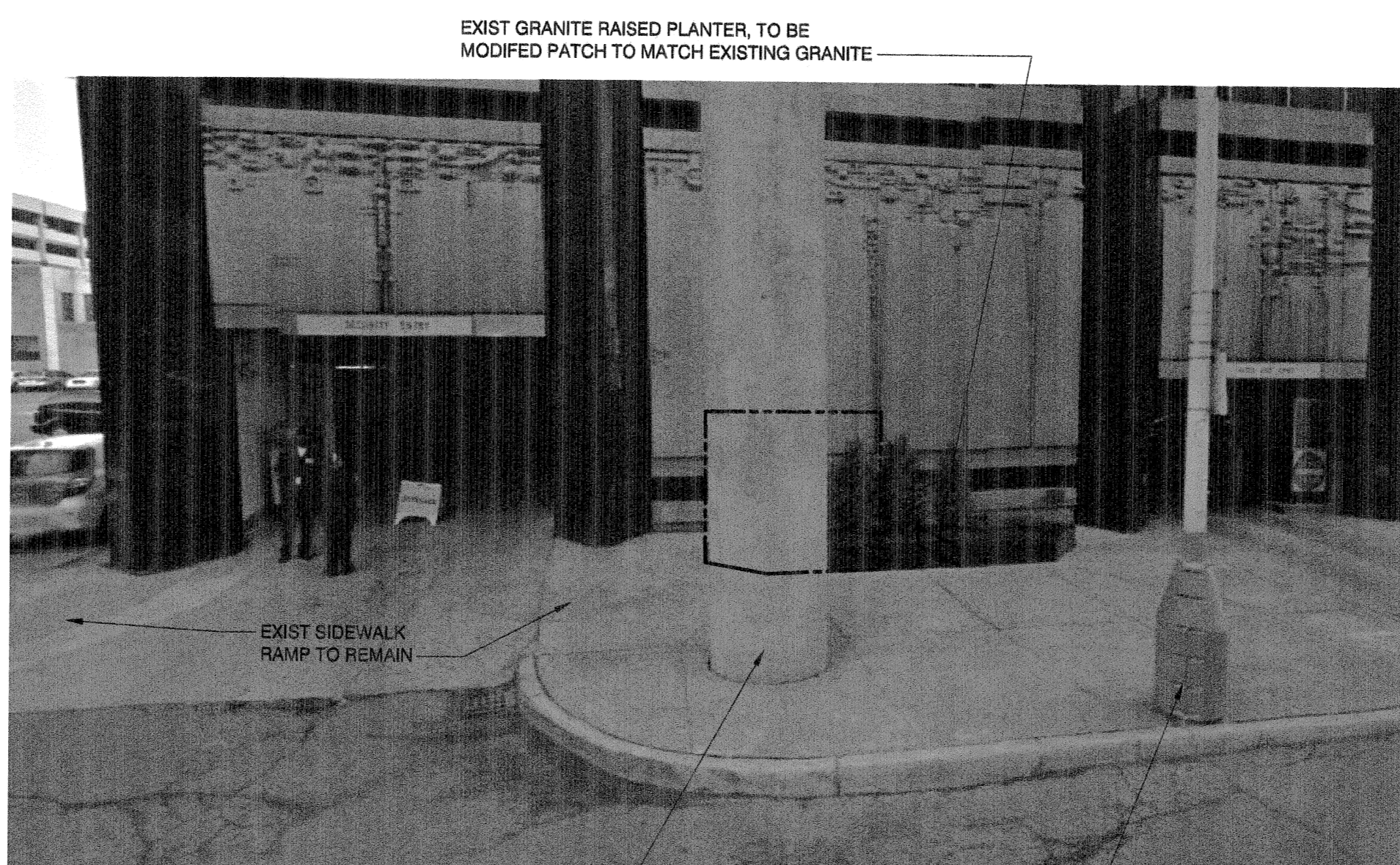

EXIST GRANITE RAISED PLANTER, TO BE MODIFIED PATCH TO MATCH EXISTING GRANITE

EXIST SIDEWALK RAMP TO REMAIN

EXIST PEOPLE MOVER COLUMN  
EXIST FLAG POLE TO REMAIN - TYP

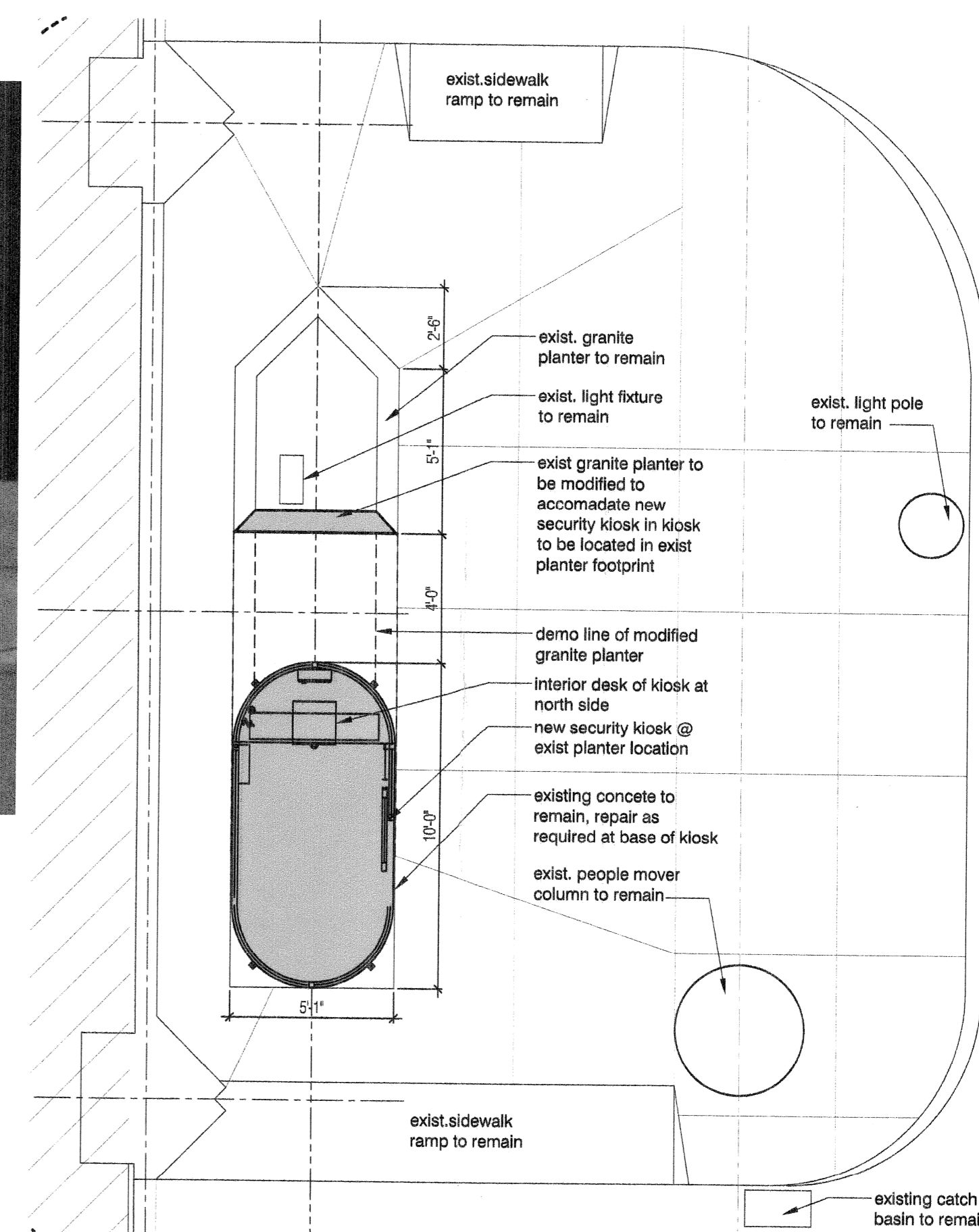

B EXIST. PHOTO (EAST SIDE)  
A-100 SCALE: NOT TO SCALE

NEW 7'-10" SECURITY KIOSK LOCATION, MODIFY EXISTING PLANTER - MATCH EXISTING DETAILS @ REINSTALLED GRANITE. NEW SECURITY KIOSK PAD & LIMITS ARE TO BE AT SAME DIMENSIONAL LIMITS OF EXISTING/REMOVED PLANTER.

EXIST CITY LIGHT POLE TO REMAIN TYPICAL  
EXIST GRANITE RAISED PLANTER, MODIFY PER PLANS

A EXIST. PHOTO (EAST SIDE)  
A-100 SCALE: NOT TO SCALE

GENERAL SITE NOTES:

- 1) site information included is based on owner provided information and site visits, the architectural site plan is not intended to be a survey.
- 2) all existing dimensions are to be field verified prior to construction.
- 3) all city posted signs, light poles, traffic signals are existing to remain.
- 4) Architectural, Structural, Electrical, Mechanical, and Plumbing elements that are uncovered during the course of the renovation and that are found to be unsound or dangerous will be made to comply with applicable requirements of code.
- 5) All work will comply to all applicable federal, state and local codes.
- 6) All work will be limited to designated work zones except for incidental repairs to existing construction.

LAFAYETTE AVE. (80 FT WD)

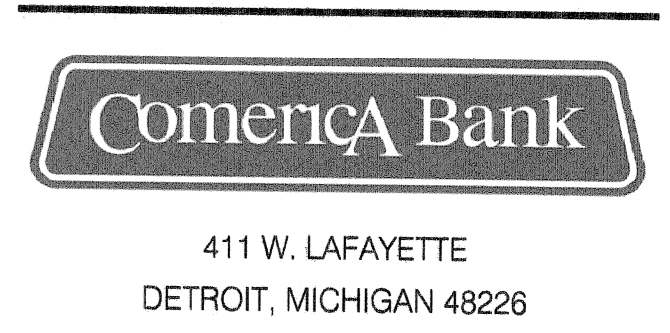
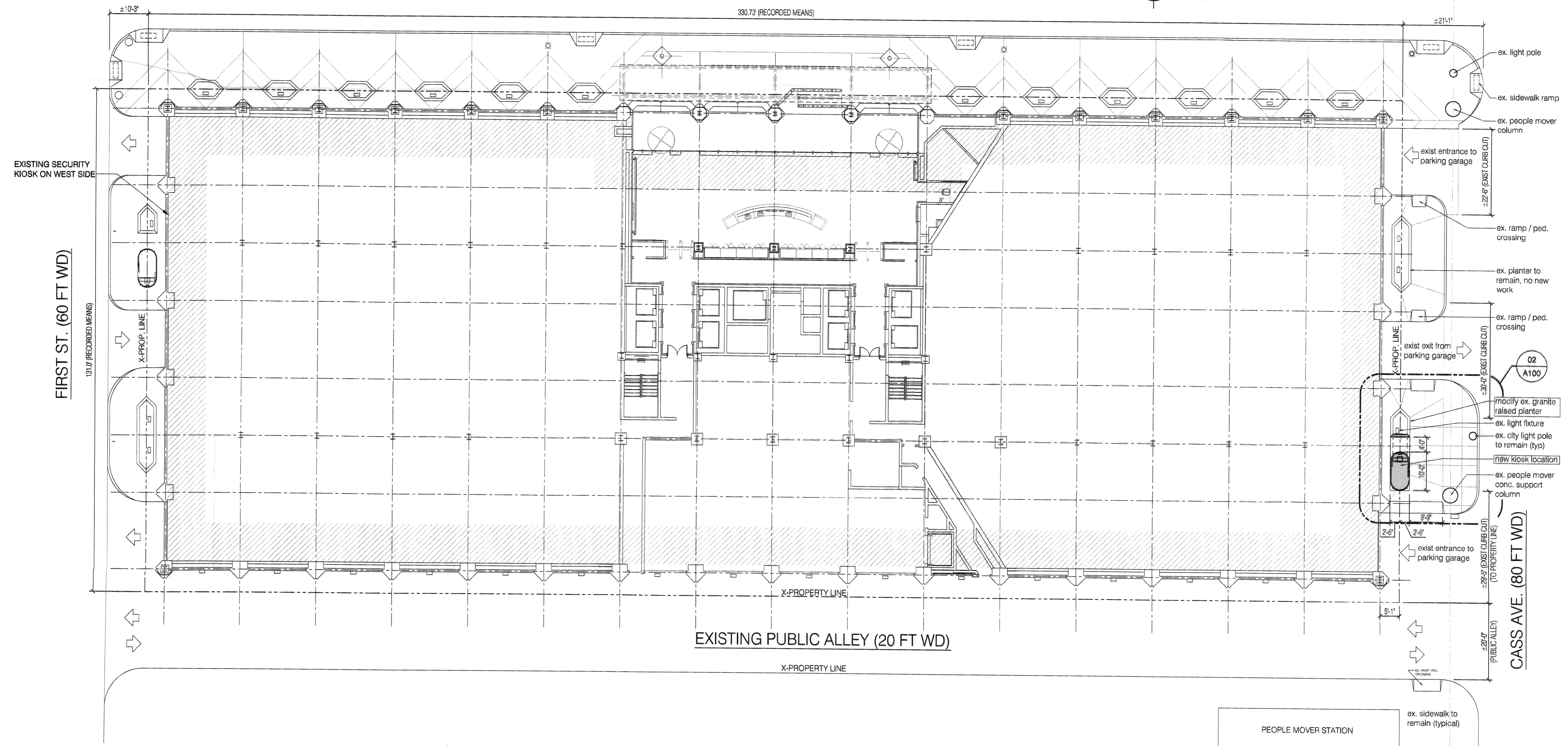

key plan:

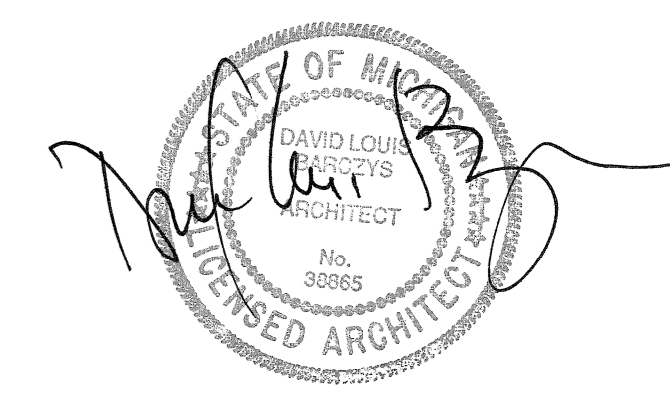

issue: \_\_\_\_\_ date: \_\_\_\_\_

PERMITS (REGULATORY)	MARCH 18, 2013
OWNER REVIEW	MARCH 6, 2013

designed	AJD
drawn	AJD
coordination checked	JK
checked	RHS approved JK
design manager	L. MURZ
location	411 LAFAYETTE, DETROIT

project:  
COMERICA BANK 411 WEST LAFAYETTE SECURITY BOOTH (EAST)

sheet title:  
EXISTING SITE PLAN - NEW SECURITY KIOSK (EAST SIDE)

project number: 13108.0  
sheet number: A-100