



## NEIGHBORHOOD POLICING BUREAU

### ROUTE SLIP

File #: NPB 14-031

Date: 04/17/14

RE: CITY ENGINEERING DIVISION, DEPARTMENT OF PUBLIC WORKS  
SURVEY BUREAU, PETITION X-2656

Report Required by Originator NOT LATER THAN: **04/25/14**

- |   |   |
|---|---|
| A. Proper Action                                  | E. Recommendation                                 |
| B. Reply Direct                                   | F. Investigation and Report                       |
| <b>C. See Special Directions Below</b>            | G. Prepare Suggested Reply for Signature of Mayor |
| D. Prepare Reply for Signature of Chief of Police | H. Prepare Reply for Signature of Commander       |
| I. I-D-R  | J. F.Y.I.   |
| K. Submit a Status Report                         |   |

NOTE: If designated A or B, return of this file or report is not necessary, provided appropriate action taken, If report is unable to be completed by due date, a PROGRESS REPORT must be submitted with estimated date of final report. Designees will pay particular attention to the required action IN THE RESPECTIVE BOX ONLY.

C.O. METROPOLITAN DIVISION	DEPUTY CHIEF NEIGHBORHOOD POLICING BUREAU 1,C	C.O. SPECIAL EVENTS-GAMING
C.O. 1 <sup>ST</sup> PRECINCT	5 <sup>TH</sup> PRECINCT	C.O. 3 <sup>RD</sup> PRECINCT
C.O. 2 <sup>ND</sup> PRECINCT	<b>9<sup>TH</sup> PRECINCT</b> 2,C	C.O. 7 <sup>TH</sup> PRECINCT
C.O. 4 <sup>TH</sup> PRECINCT	C.O. 10 <sup>TH</sup> PRECINCT	C.O. 11 <sup>TH</sup> PRECINCT
C.O. 6 <sup>TH</sup> PRECINCT	C.O. 8 <sup>TH</sup> PRECINCT	C.O. 12 <sup>TH</sup> PRECINCT

#### SPECIAL DIRECTIONS TO ROUTING:

1. Please complete the sheet and return a copy via FAX to City Engineering Division, DPW;
2. Submit a copy via EMAIL to Neighborhood Policing Bureau on/or before the due date.

Thank You,  
Neighborhood Policing Bureau

NPB14-031

City of Detroit  
**City Engineering Division, Department of Public Works**  
**Survey Bureau**

**NOTICE OF PROPOSED CHANGE IN PROPERTY** Third Notice 4/16/14

Second Notice 2/7/14

**Date:** 9-23-13

**Petition:** X 2656

- |   |  |
|---|--|
| <input type="checkbox"/> AT&T Telecommunication                         |  |
| <input type="checkbox"/> Cable Television (CATV)                        | <input checked="" type="checkbox"/> Vacation               |
| <input type="checkbox"/> Detroit Edison (DTE)                           |  |
| <input type="checkbox"/> Michigan Consolidated Gas (DTE)                | <input checked="" type="checkbox"/> Conversion to Easement |
| <input type="checkbox"/> Fire Department                                | <input type="checkbox"/> Dedication                        |
| <input type="checkbox"/> Planning & Development Department              |  |
| <input type="checkbox"/> Public Lighting Dept. - Communication Division | <input type="checkbox"/> Encroachment                      |
| <input type="checkbox"/> Public Lighting Dept. - Overhead Line Division |  |
| <input type="checkbox"/> Public Lighting Dept. - Underground Division   | <input type="checkbox"/> Temporary Closing                 |
| <input type="checkbox"/> Police Department                              |  |
| <input type="checkbox"/> Recreation Department                          | <input type="checkbox"/> Berm Use                          |
| <input type="checkbox"/> Sanitation Division, DPW                       |  |
| <input type="checkbox"/> Street Design Bureau, DPW                      |  |
| <input type="checkbox"/> Street Maintenance Division, DPW               |  |
| <input type="checkbox"/> Street and Traffic Division, DPW               |  |
| <input type="checkbox"/> Water and Sewerage Dept. - Sewer Design        |  |
| <input type="checkbox"/> Water and Sewerage Dept. - Water Design        |  |

A petition drawing is attached. Property shown on the attached print is proposed to be changed as indicated.

Kindly report (using the back of this sheet) the nature of your services if any) affected by the proposed change and the estimated costs of removing and rerouting such services (if necessary).

Please return one copy to City Engineering Division, DPW. Retain one copy and print for you file.

Alfred Jordan, Director, Department of Public Works

By: Richard Doherty, CED DPW  
Head Engineer



**TO: City Engineering Division, DPW  
65 Cadillac Square, Suite 900  
Detroit, Michigan 48226-2873  
Survey Bureau: 313-224-3970  
Fax: 313-224-3471**

The proposed change in property (referred to on the other side of this sheet) would affect our services as follows:

- ☒ Not Involved
- ☐ Involved; but asking you to hold action on this petition until further notice.
- ☐ Involved; but no objections to the property change .
- ☐ Involved; but no objections to the property change...provided as easement of the full width of the public right-of-way (street, alley or other public place) is reserved.
- ☐ Involved; the nature of our services, and the estimated costs of removing and/or rerouting such services are:

Detroit Police Ninth Precinct  
(Utility or City Department)

Heather Cameron  
By

Sergeant  
Title

4-17-14  
Date

313-5965936  
Area code - Telephone number

RECEIVED  
APR 17 2014

NEIGHBORHOOD  
POLICING BUREAU

A&H FINANCIAL SOLUTIONS  
 28 WEST ADAMS, SUITE 201  
 DETROIT, MICHIGAN 48226  
 C/O VERONICA ADAMS  
 PHONE NO. 313 964 0700  
 MOBILE NO. 313 410 6124

ANNSBURY AVE. 60 FT. WD.



WADE AVE. 60 FT. WD.

CAMDEN AVE 60 FT. WD.

NORCROSS AVE.

50 FT. WD.

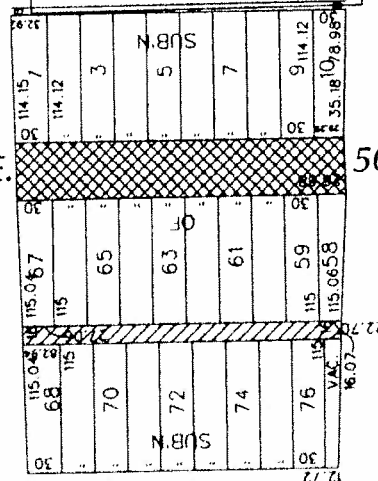
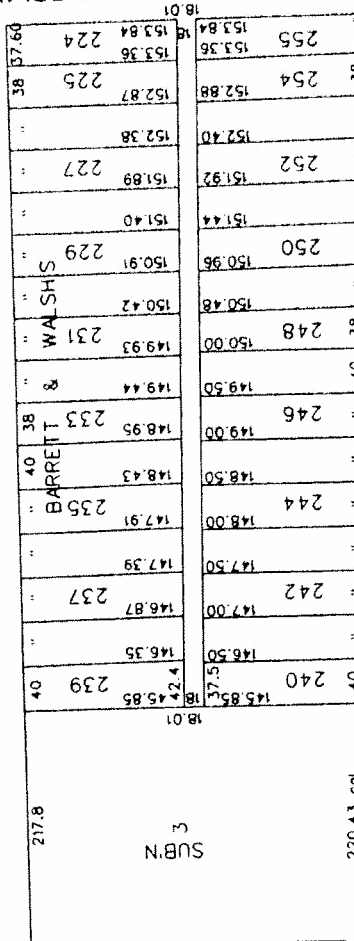

- AREA OF EASEMENT



- AREA OF OUTRIGHT VACATION

HARRELL AVE. 50 FT. WD.

CARTO 57F & 65D

B					
A					
DESCRIPTION	REV	CHG	APP	DATE	
DRAWN BY	KSM	CHECKED			
DATE	9-23-13	APPROVED			

REQUEST TO CONVERT TO EASEMENT  
 NORCROSS AVENUE  
 BETWEEN  
 WADE AVENUE AND CAMDEN AVENUE  
 AND TO OUTRIGHT VACATE  
 THE NORTH/SOUTH 16 FOOT WIDE ALLEY  
 IN THE AREA BOUND BY  
 NORCROSS, HARRELL, WADE AND CAMDEN

CITY OF DETROIT	
CITY ENGINEERING DEPARTMENT	
SURVEY BUREAU	
JOB NO.	01-01
DRWG. NO.	X2656