

PETITION NO. 2601
 JUDE MISSIONARY BAPTIST CHURCH
 9105 VAN DYKE
 DETROIT, MICHIGAN 48213
 C/O TEJA BIBBS-TENNILLE
 PHONE NO. 313 258 0001

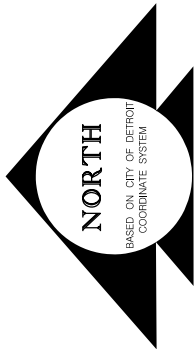

VAN DYKE AVE. 106 FT. WD.

MARCUS AVE. 50 FT. WD.

KERN AVE. 50 FT. WD.

KERN AVE. 50 FT. WD.

MARCUS AVE. 50 FT. WD.

VAN DYKE AVE. 106 FT. WD.

ST. CYRIL 60 FT. WD.

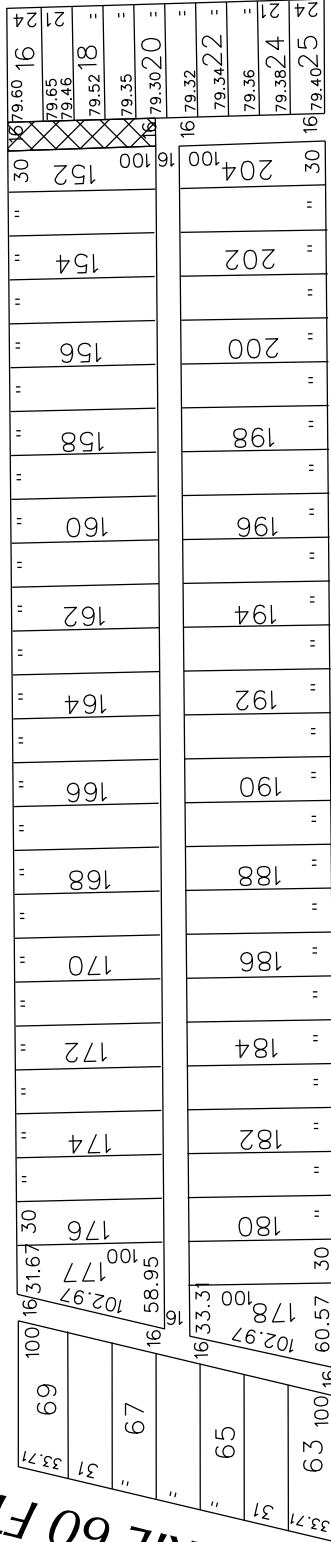

- AREA OF EASEMENT

(FOR OFFICE USE ONLY)

CARTO 50 F

B					
A	CH/GD AREA OF EASMT TO THE NORTH HALF				
DESCRIPTION		DRWN	CHKD	APPD	DATE
REVISIONS					
DRAWN BY KSM		CHECKED			
DATE 3-19-12		APPROVED			

REQUEST TO CONVERT TO EASEMENT
 THE NORTH PORTION OF
 THE 16 FOOT WIDE N/S ALLEY
 THAT IS WEST OF LOTS 16-20
 IN AREA BOUND BY
 KERN, ST. CYRIL, MARCUS, AND VAN DYKE

CITY OF DETROIT CITY ENGINEERING DEPARTMENT SURVEY BUREAU	
JOB NO.	01-01
DRWG. NO.	X 2601