

City of Detroit
City Engineering Division, Department of Public Works
Survey Bureau

NOTICE OF PROPOSED CHANGE IN PROPERTY

Sept. 25, 2013
Second Notice

Date: January 16, 2013

Petition: x 2570

- | | |
|---|--|
| <input type="checkbox"/> AT&T Telecommunication | |
| <input type="checkbox"/> Cable Television (CATV) | <input type="checkbox"/> Vacation |
| <input checked="" type="checkbox"/> Detroit Edison (DTE) | |
| <input type="checkbox"/> Michigan Consolidated Gas (DTE) | <input checked="" type="checkbox"/> Conversion to Easement |
| <input type="checkbox"/> Fire Department | <input type="checkbox"/> Dedication |
| <input type="checkbox"/> Planning & Development Department | |
| <input type="checkbox"/> Public Lighting Dept. - Communication Division | <input type="checkbox"/> Encroachment |
| <input type="checkbox"/> Public Lighting Dept. - Overhead Line Division | |
| <input type="checkbox"/> Public Lighting Dept. - Underground Division | <input type="checkbox"/> Temporary Closing |
| <input type="checkbox"/> Police Department | |
| <input type="checkbox"/> Recreation Department | <input type="checkbox"/> Berm Use |
| <input type="checkbox"/> Sanitation Division, DPW | |
| <input type="checkbox"/> Street Design Bureau, DPW | |
| <input type="checkbox"/> Street Maintenance Division, DPW | |
| <input type="checkbox"/> Street and Traffic Division, DPW | |
| <input type="checkbox"/> Water and Sewerage Dept. - Sewer Design | |
| <input type="checkbox"/> Water and Sewerage Dept. - Water Design | |

A petition drawing is attached. Property shown on the attached print is proposed to be changed as indicated.

Kindly report (using the back of this sheet) the nature of your services (if any) affected by the proposed change and the estimated costs of removing and rerouting such services (if necessary).

Please return one copy to City Engineering Division, DPW. Retain one copy and print for you file.

Alfred Jordan, Director, Department of Public Works

By: Manilal V. Patel, CED DPW
Interim City Engineer

**TO: City Engineering Division, DPW
65 Cadillac Square, Suite 900
Detroit, Michigan 48226-2873
Survey Bureau: 313-224-3970
Fax: 313-224-3471**

The proposed change in property (referred to on the other side of this sheet) would affect our services as follows:

- Not Involved
- Involved; but asking you to hold action on this petition until further notice.
- Involved; but no objections to the property change .
- Involved; but no objections to the property change...provided as easement of the full width of the public right-of-way (street, alley or other public place) is reserved.
- Involved; the nature of our services, and the estimated costs of removing and/or rerouting such services are:

DTE Electric Company
(Utility or City Department)

Kimberly A. Tassen
By

Right of Way Facilitator
Title

05/08/2014
Date

313.235.4458
Area code – Telephone number

PETITION NO. 2570
 ALPHA RESINS
 THE CALFE BUILDING
 1405 EAST SIXTH STREET
 CLEVELAND, OHIO 44114-1607
 C/O CARL NELSON (LOCAL)
 PHONE NO. 313 319 5075



DETROIT TERMINAL

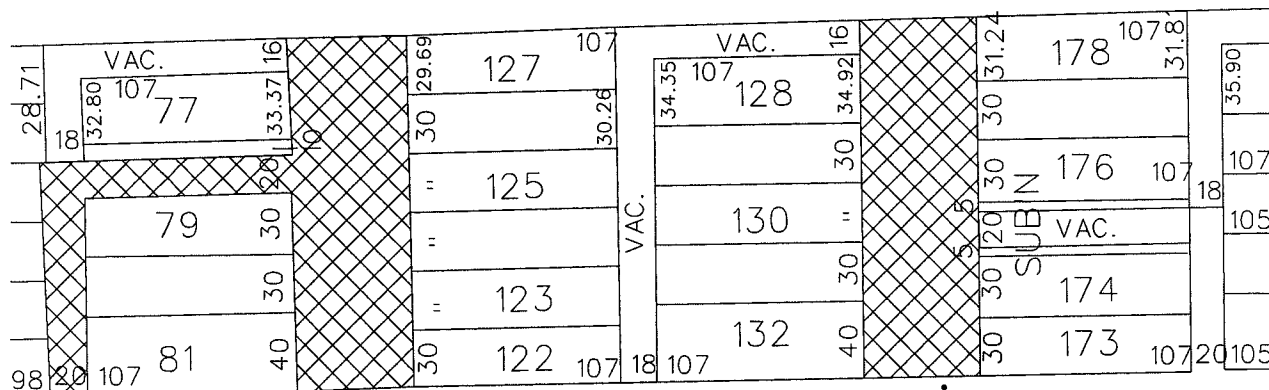

NANCY

AVE.

50 FT.

WD.

DEAN AVE. 60 FT. WD.

SUNSET AVE. 60 FT. WD.



- AREA OF EASEMENT

(FOR OFFICE USE ONLY)

CARTO 45 F

B					
A	Add alley, Nancy to Dean	KSM			2/6/14
DESCRIPTION		DRWN	CHKD	APPD	DATE
REVISIONS					
DRAWN BY	KSM	CHECKED			
DATE	12-19-12	APPROVED			

REQUEST CONVERSION TO EASEMENT
 THE 20 FOOT WIDE ALLEY BETWEEN
 NANCY AND DEAN
 AND DEAN AVE. AND SUNSET AVE.
 60 FEET WIDE
 BETWEEN NANCY AVE.
 AND NORTH TO DETROIT TERMINAL

CITY OF DETROIT CITY ENGINEERING DEPARTMENT SURVEY BUREAU	
JOB NO.	01-01
DRWG. NO.	X2570.dgn