

PETITION NO. 2557
 DET. HOUSING COMMISSION
 1301 E. JEFFERSON
 DET. MI. 48207
 c/o ROBERT HUNT
 PHONE NO. 313-877-8565
 huntr@dhcmi.org

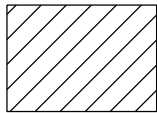

PEMBROKE 66 FT.WD.

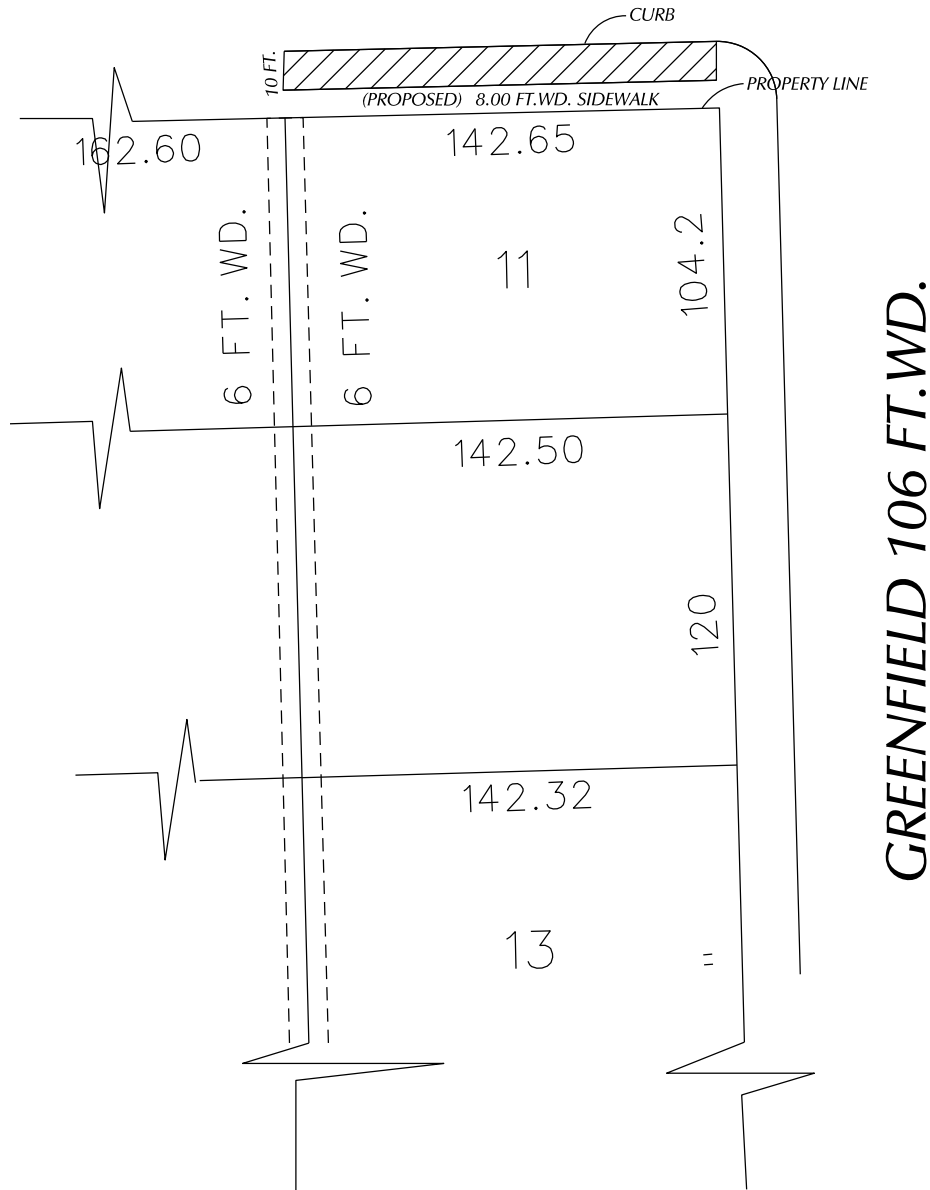

- REQUESTED AREA OF BERM PARKING

CARTO 105 D

(FOR OFFICE USE ONLY)

B					
A					
DESCRIPTION	DRWN	CHKD	APPD	DATE	
REVISIONS					
DRAWN BY	NP		CHECKED		
DATE	10-30-12		APPROVED		

REQUEST FOR BERM PARKING WITHIN PEMBROKE WEST OF GREENFIELD. THE AREA OF BERM PARKING IS TO 10 WD ALONG PROPERTY AT 19801 GREENFIELD RD.

CITY OF DETROIT	
CITY ENGINEERING DEPARTMENT	
SURVEY BUREAU	
JOB NO.	01-01
DRWG. NO.	x2557.dgn