

City of Detroit
OFFICE OF THE CITY CLERK

Janice M. Winfrey
City Clerk

Vivian A. Hudson
Deputy City Clerk

DEPARTMENTAL REFERENCE COMMUNICATION

Friday, June 22, 2012

To: The Department or Commission Listed Below

From: Janice M. Winfrey, Detroit City Clerk

The following petition is herewith referred to you for report and recommendation to the City Council.

In accordance with that body's directive, kindly return the same with your report in duplicate within four (4) weeks.

DPW - CITY ENGINEERING DIVISION

2446 *Motor City Hospitality, requesting to vacate alley abutting 1020 Washington Blvd and several parcels; allocating 50% of each alley between Motor City Hospitality and property owners adjacent to alley.*

2446



June 14, 2012

The Honorable City Council
Attn: Office of the City Clerk
200 Coleman A. Young Municipal Center
Detroit, MI 48226

The Honorable City Council,

Motor City Hospitality (1020 Washington Blvd, Detroit MI 48226) is requesting to vacate the city alley; section / parcel:

- 02000228-31
- 02000227
- 02000279
- 02000205
- 02000206-7
- 02000208

This would allocate 50% of each alley to be split among the property owners adjacent to the alley. We would like to make this effective July 1st, 2012. Motor City Hospitality uses the city alley for day to day business use and this has been this way for as long as one can remember. We have paid our taxes, application fee and cooperated with all requests. We would like to take over all liability associated with this area within our property line.

We are available to meet at a mutually convenient time and can be reached at 313.887.7000.

Best,

Morwan Hachem
Motor City Hospitality
313.930.7777

2012 JUN 15 P 12:10

DETROIT
CITY CLERK

WASHINGTON BLVD.

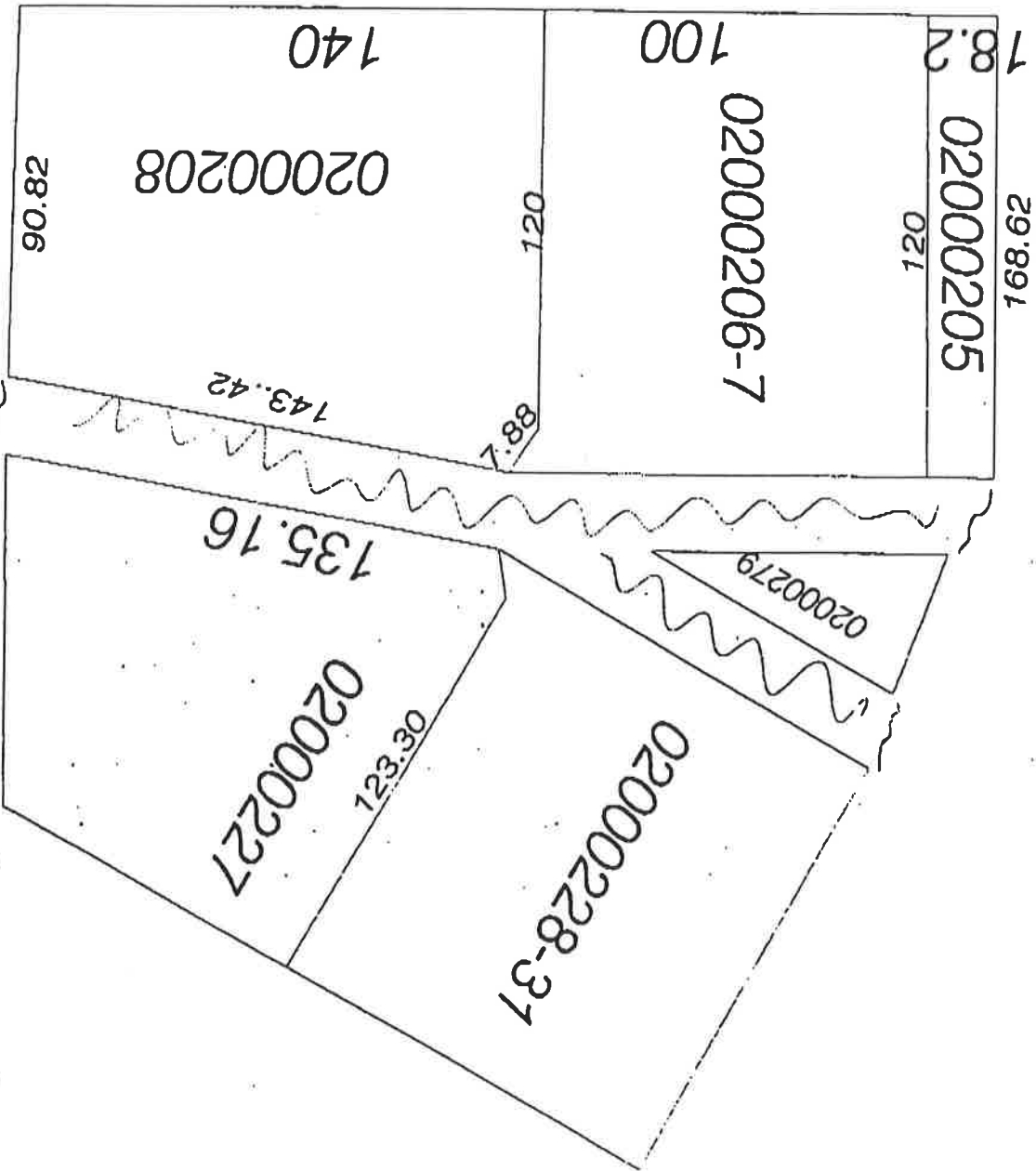

*2nd
City Clark*

*Holiday Express
West Wild*

CADILLAC
220
00022

PETITION NO. 2446
 MOTOR CITY HOSPITALITY
 1020 WASHINGTON BOULEVARD
 DETROIT, MICHIGAN 48226
 C/O MORWAN HACHEM
 PHONE NO 313 930 7777



MICHIGAN AVE. 100 FT. WD.

WASHINGTON BLVD.
 (Varies) 195 FT. to 80 FT. WD.

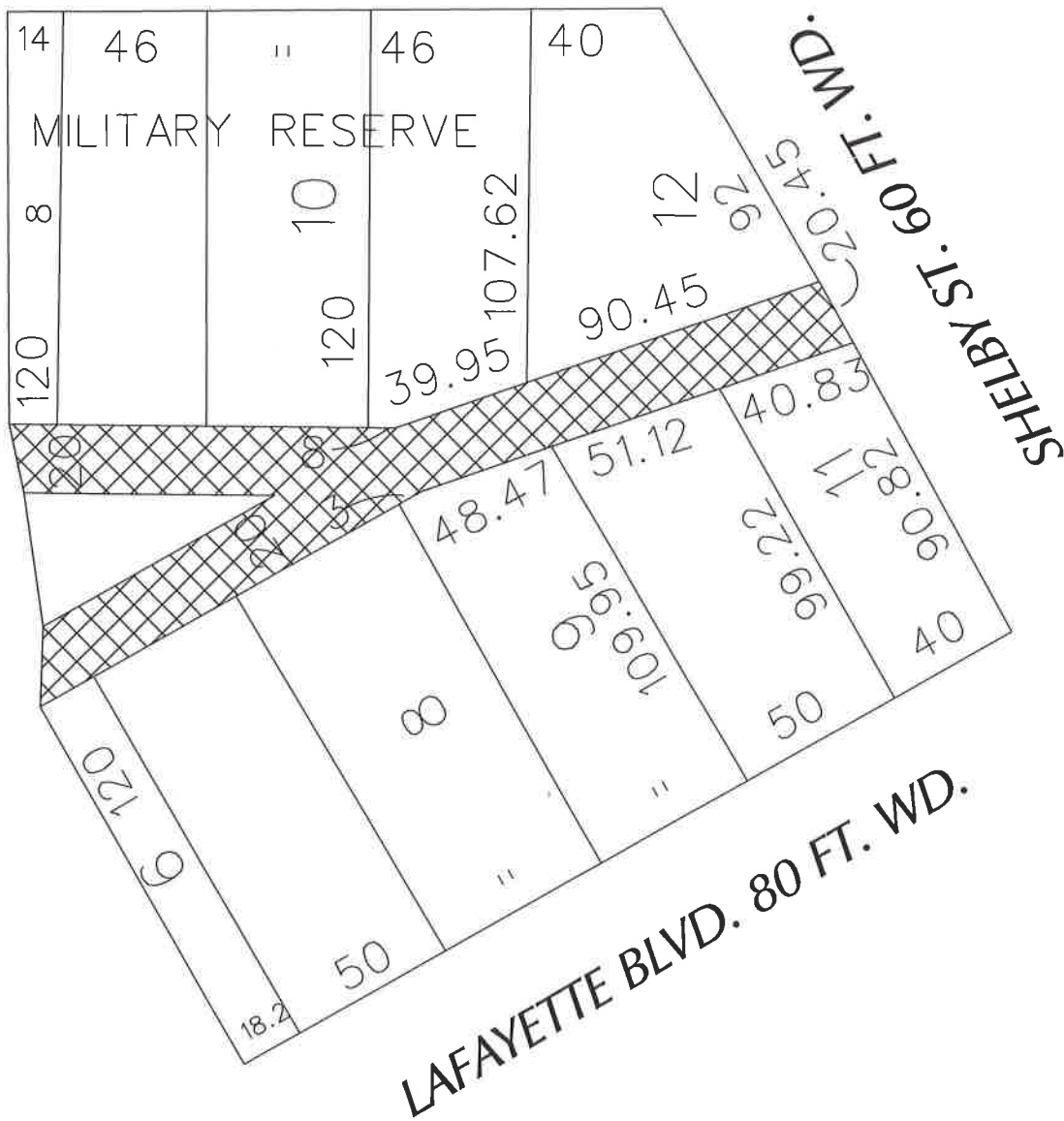

- AREA OF EASEMENT

(FOR OFFICE USE ONLY)

CARTO 28 B

| B | | | | | |
|-------------|---------|------|----------|------|--|
| A | | | | | |
| DESCRIPTION | DRWN | CHKD | APPD | DATE | |
| REVISIONS | | | | | |
| DRAWN BY | KSM | | CHECKED | | |
| DATE | 8-16-12 | | APPROVED | | |

**CONVERSION TO EASEMENT
 ALL ALLEYS
 IN THE AREA BOUND BY
 MICHIGAN AVE., SHELBY, LAFAYETTE
 AND WASHINGTON BLVD.**

| | |
|--|-----------|
| CITY OF DETROIT CITY ENGINEERING DEPARTMENT SURVEY BUREAU | |
| JOB NO. | 01-01 |
| DRWG. NO. | X2446.dgn |