

PETITION NO. 2286
 CHARLES ROY
 (Cass Cafe)
 4620 CASS AVE.
 DETROIT, MICHIGAN 48201
 PHONE NO. 313 244 4056

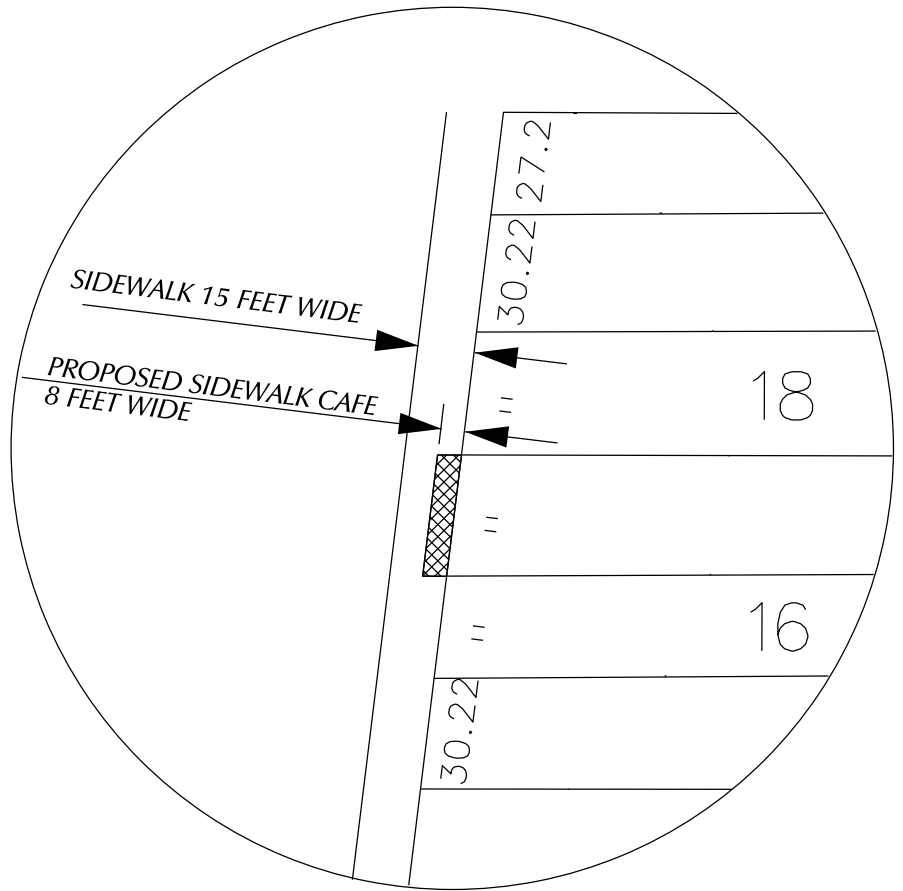

FOREST AVE. 70 FT. WD.

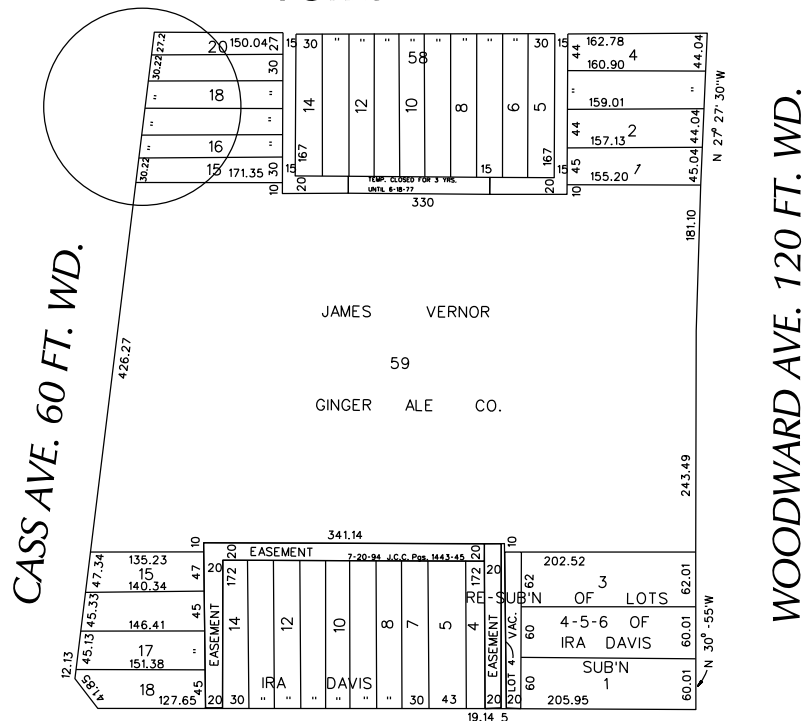

- AREA OF ENCROACHMENT

CANFIELD AVE. 60 FT. WD.

CARTO 30 E

(FOR OFFICE USE ONLY)

B					
A					
DESCRIPTION	DRWN	CHKD	APPD	DATE	
REVISIONS					
DRAWN BY	KSM		CHECKED		
DATE	5-21-12		APPROVED		

**REQUEST TO ENCROACH
 INTO CASS AVE.
 8 FT. WITH SIDEWALK CAFE
 AT 4620 CASS AVE.**

**CITY OF DETROIT
 CITY ENGINEERING DEPARTMENT
 SURVEY BUREAU**

JOB NO. 01-01

DRWG. NO. X 2286