

PETITION NO. 2157  
 CASSANDRA PETTWAY  
 20011 WHITCOMB  
 DETROIT, MICHIGAN  
 PHONE NO. 313 443 4745

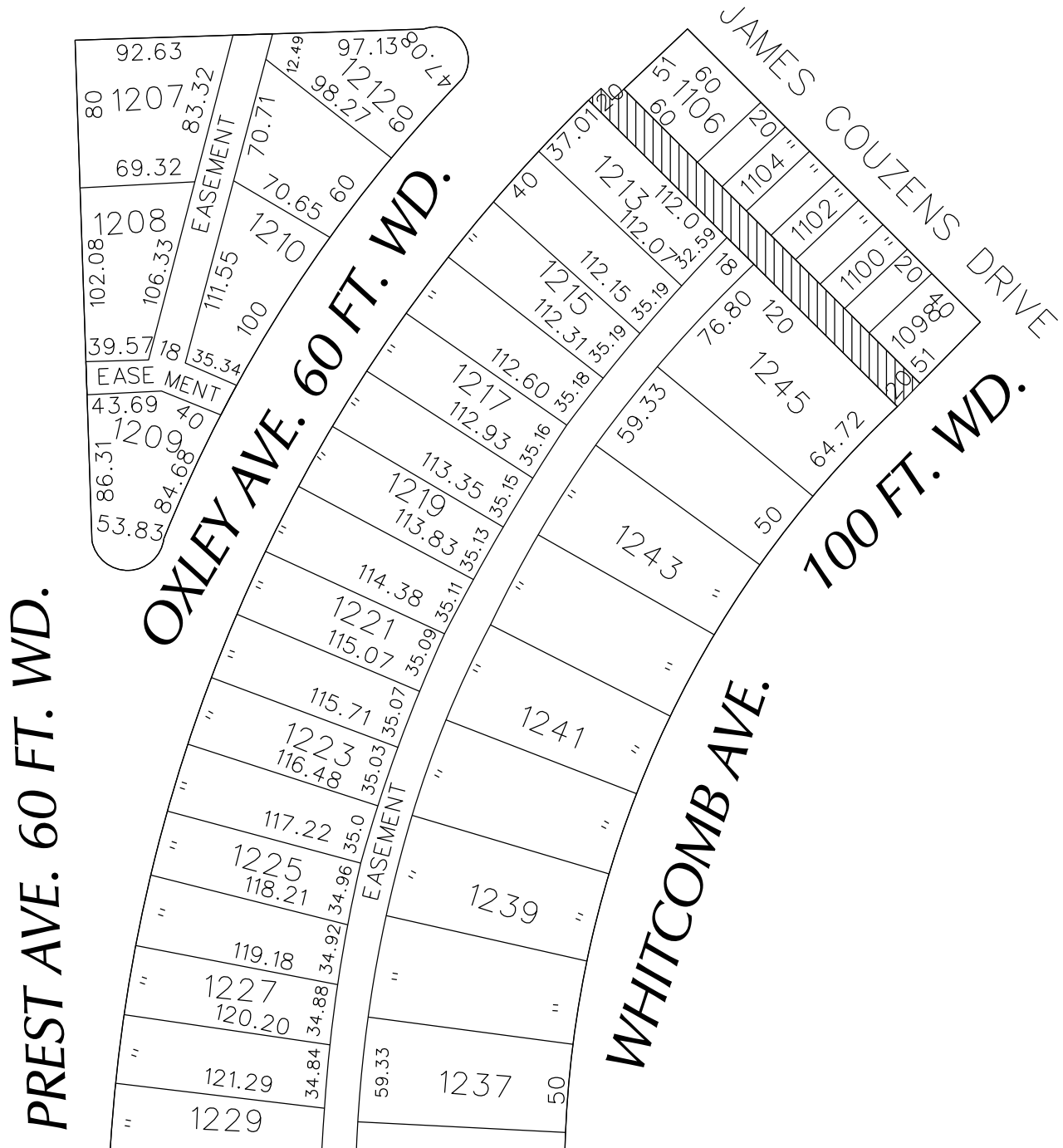

# CHIPPEWA AVE. 60 FT. WD.



 - AREA OF EASEMENT

(FOR OFFICE USE ONLY)

CARTO 87 C

B					
A					
DESCRIPTION		DRWN	CHKD	APPD	DATE
REVISIONS					
DRAWN BY		CHECKED			
DATE		APPROVED			
4-18-12					

REQUEST TO CONVERT TO EASEMENT  
 THE 20 FT. WIDE ALLEY  
 WEST OF JAMES COUZENS HWY.  
 BETWEEN  
 WHITCOMB AND OXLEY

CITY OF DETROIT CITY ENGINEERING DEPARTMENT SURVEY BUREAU	
JOB NO.	01-01
DRWG. NO.	X2157.dgn