

PETITION NO. 2038
 GROUNDWATER & ENVIRONMENTAL SERVICES, INC.
 10381 CITATION DRIVE.
 SUITE 500
 BRIGHTON MICHIGAN 48116
 C/O LAURA SCHOEFF
 PHONE NO.: 800 368 0337 EXT. 3504



WARREN AVE. 105 FT. WD.

ASHLAND AVE. 50 FT. WD.

ALTER RD. 76 FT. WD.

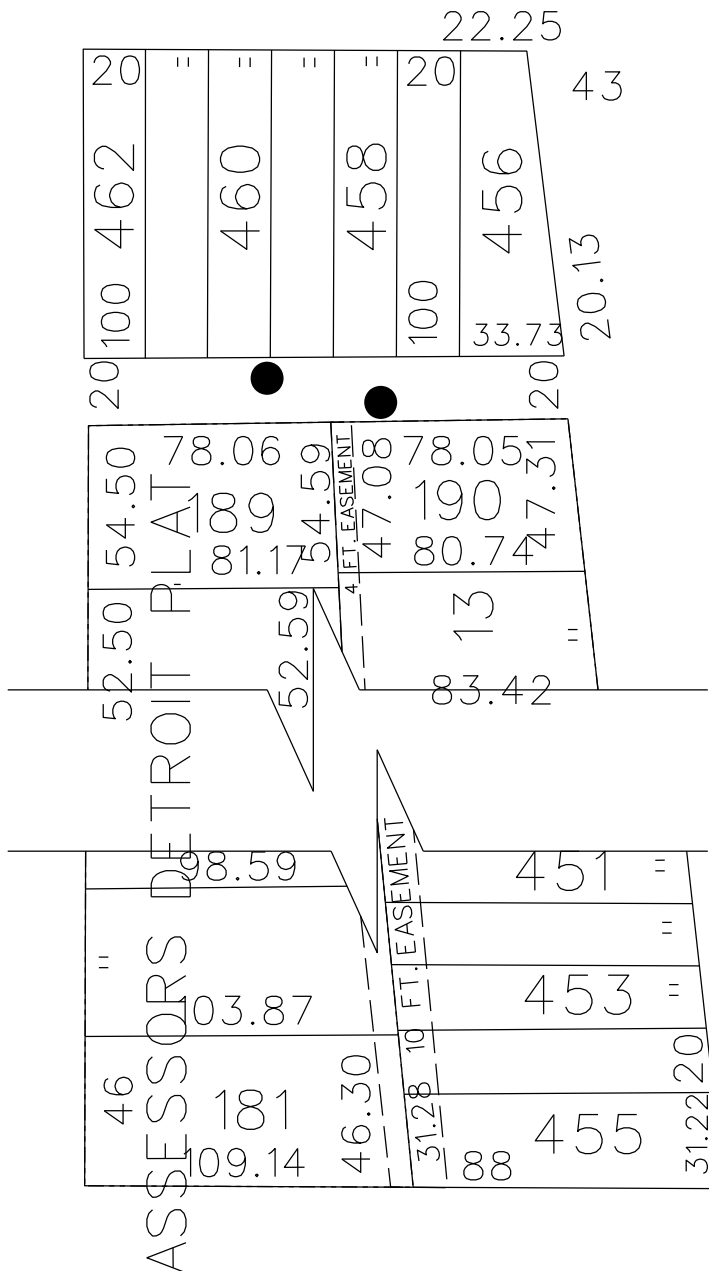

- AREA OF ENCROACHMENT
 (With Monitoring Wells)

FOREST AVE.

(FOR OFFICE USE ONLY)

CARTO 64 F

| B | | | | | |
|-------------|--------|------|------|------|----------|
| A | | | | | |
| DESCRIPTION | DRWN | CHKD | APPD | DATE | |
| REVISIONS | | | | | |
| DRAWN BY | KSM | | | | CHECKED |
| DATE | 4-2-12 | | | | APPROVED |

REQUEST TO ENCROACH
 IN THE E/W 20 FT. WD. ALLEY
 IN THE AREA BOUND BY
 WARREN, ALTER, FOREST AND ASHLAND
 WITH 2(two) MONITORING WELLS

CITY OF DETROIT
 CITY ENGINEERING DEPARTMENT
 SURVEY BUREAU

JOB NO. 01-01
 DRWG. NO. X2038.dgn