

**City of Detroit**  
OFFICE OF THE CITY CLERK

Janice M. Winfrey  
City Clerk

Vivian A. Hudson  
Deputy City Clerk

**DEPARTMENTAL REFERENCE COMMUNICATION**

*Thursday, July 29, 2010*

*To: The Department or Commission Listed Below*

*From: Janice M. Winfrey, Detroit City Clerk*

---

The following petition is herewith referred to you for report and recommendation to the City Council.

In accordance with that body's directive, kindly return the same with your report in duplicate within four (4) weeks.

---

DPW - CITY ENGINEERING DIVISION

**525** *Greenacres Woodward Civic Association, request for vacation and conversion to easement of dead-end portion of Pembroke Aveune east of Lichfield Road.*

525



Greenacres Woodward  
Civic Association  
P.O. Box 21303  
Detroit, MI 48221

March 29, 2010

Councilmember Saunteel Jenkins  
Detroit City Council  
1340 Coleman A. Young Municipal Center  
Detroit, MI 48226

RE: Request for Vacation & Conversion to Easement  
Dead-end Portion of Pembroke Avenue e/o Lichfield Road

Dear Councilmember Jenkins,

The Greenacres Woodward Civic Association (GWCA) respectfully requests the vacation of the dead-end portion Pembroke Avenue east of Lichfield and its conversion to an easement for utilities. The street in question is described as the easterly 120 feet of Pembroke Avenue immediately east of Lichfield Road.

GWCA supports this petition as a way to eliminate a dead-end street and improve security in our community.

A petition form with the approval of the adjacent residential property owner is included with this letter along with a map of the subject area.

GWCA would appreciate your forwarding this request to the appropriate City of Detroit departments for processing. For further information, please contact Mr. Russell Kramer of our Conservation Committee at 20489 Lichfield Road, Detroit, MI 48221 and (313) 861-1175.

Thank you for considering this important community improvement.

Sincerely,

Lori Heinz, President  
Greenacres Woodward Civic Association

Enclosures

Livernois

Woodward

# STREET CLOSING PROPOSAL

## PEMBROKE AVENUE EAST OF LICHFIELD ROAD

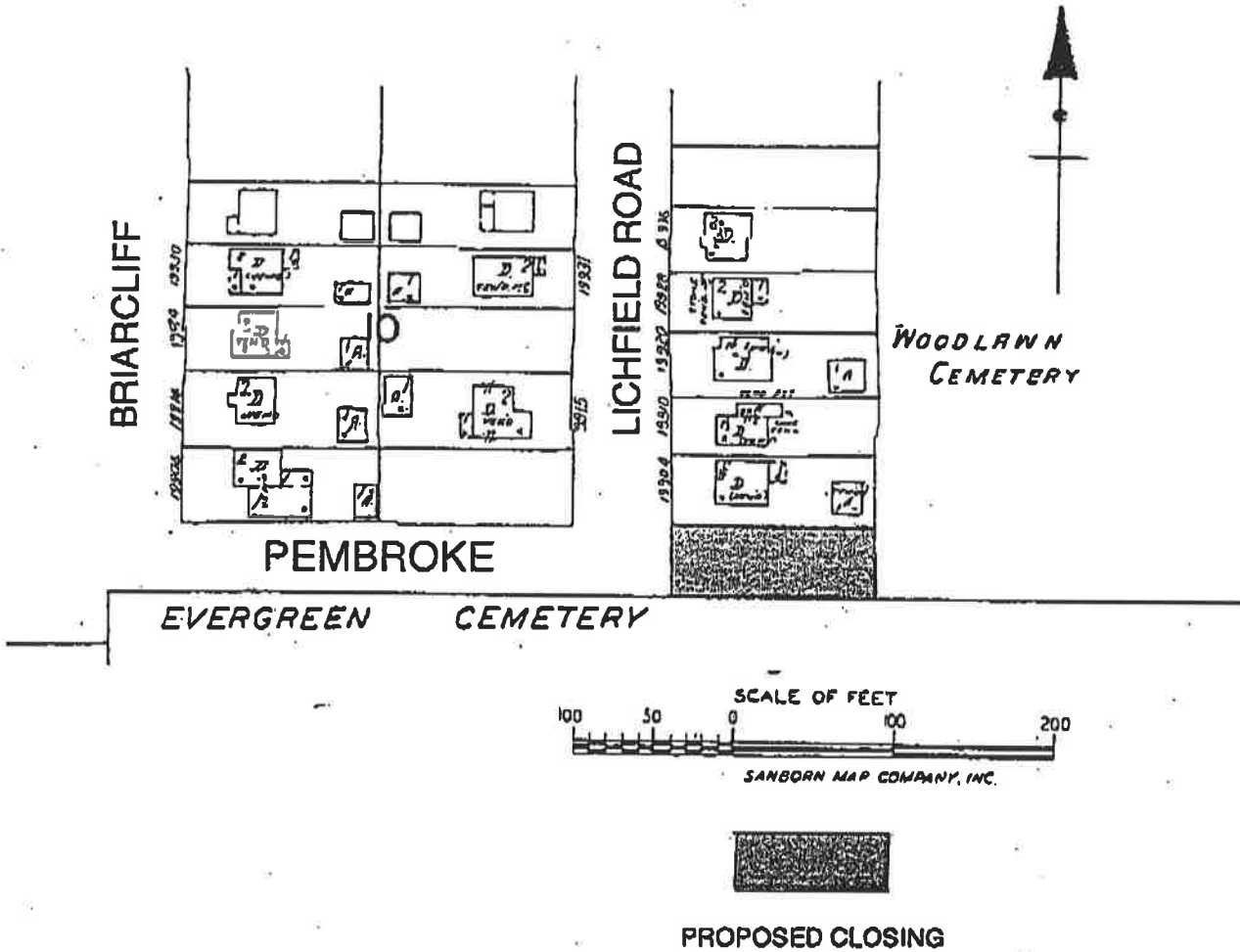

PREPARED BY  
GREENACRES WOODWARD COMMUNITY ASSOCIATION

February 8, 2010