

PETITION NO. 1998
MODEL T AUTOMOTIVE H. COMPLEX INC.
140 EDISON AVE
DETROIT, MI 48202-1559
c/o JERALD A. MITCHELL
PHONE NO. 131-867-8960

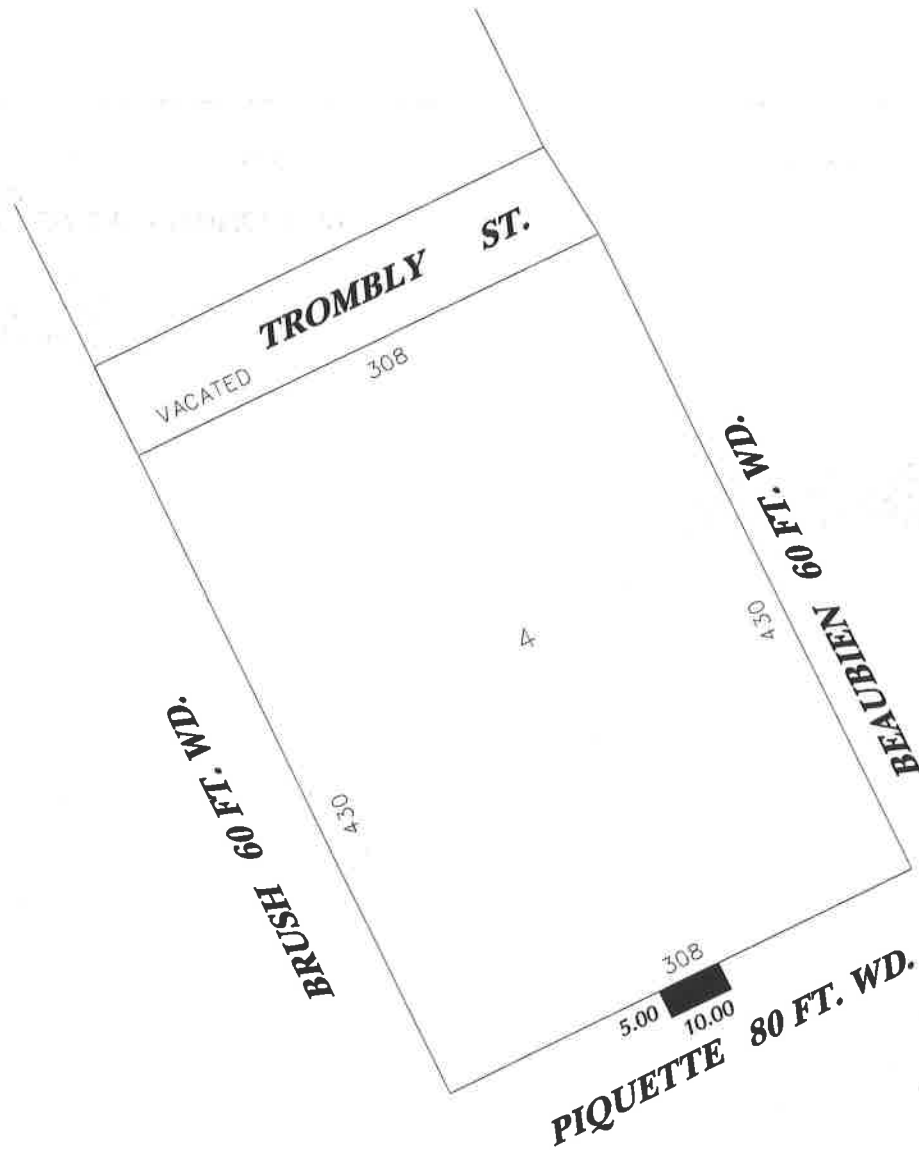

NOTE : ATTACHED IS A DRAWING OF DETAILS OF THE ENCROACHMENT. PLEASE CONTACT THE PETITIONER IF MORE DETAILS ARE NEEDED.



■ - AREA OF ENCROACHMENT
(WITH STEPS TO A BUILDING)

(FOR OFFICE USE ONLY)

CARTO 31 F

B					
A					
	DESCRIPTION	DRWN	CHKD	APPD	DATE
	REVISIONS				
	DRAWN BY	CHECKED			
	DATE	APPROVED			
	8.25.08				

REQUESTED TO ENCROACH INTO PIQUETTE AVE.
WITH STEPS BETWEEN BRUSH AND BEAUBIEN

CITY OF DETROIT
CITY ENGINEERING DEPARTMENT
SURVEY BUREAU

JOB NO. 01-01

DRWG. NO. x1998.dgn