

City of Detroit
OFFICE OF THE CITY CLERK

Janice M. Winfrey
City Clerk

Vivian A. Hudson
Deputy City Clerk

DEPARTMENTAL REFERENCE COMMUNICATION

Friday, June 29, 2007

To: The Department or Commission Listed Below

From: Janice M. Winfrey, Detroit City Clerk

The following petition is herewith referred to you for report and recommendation to the City Council.

In accordance with that body's directive, kindly return the same with your report in duplicate within four (4) weeks.

DPW - CITY ENGINEERING DIVISION

1804 *Muslim Center (The), request conversion of Waverly Street to two-way at Woodrow Wilson to alley and request closures (permanent) alley between Tyler and Waverly.*

330
LVM23

RECEIVED
JUL 10 2007

TBD
CED
NOEL

3

JR:
L2 MAKE
PETITION

City of Detroit
CITY COUNCIL
COUNCILWOMAN BRENDA JONES

1804

Memorandum

To: Committee Clerk
From: Council Member Brenda Jones *BJJ*
Date: June 22, 2007
Re: Muslim Center

The Muslim Center, located at 1605 W. Davison Detroit, MI 48238, would like to request the following:

- ❖ Waverly Street is currently a one way. Would like to have this street become a two way street from Woodrow Wilson to the alley.
- ❖ The closure of the alley between Tyler and Waverly.

Below is the contact person for The Muslim Center:

Mrs. Eufayba Touray, Office Secretary
(313) 883-3330, office
(586) 610-6848, cell
Email: eatouray@yahoo.com

Thank You

Cc: My Colleagues
Mayor's Office, Kandia Milton

6-22-07- REC'D AT TABLE.

>>> "The Muslim Center" <muslimcenter@ameritech.net> 6/11/2007 2:01 PM
>>>

Hello Ms White,
I so enjoyed talking to you. Below is my email and phone number.

Here is what we are asking:

The Muslim Center is located on the corner of Davison and Woodrow Wilson on Detroit's Westside. Our front door is on Waverly side off of Woodrow Wilson. Waverly is a one way street and we are requesting that Waverly be turned into a two way street from Woodrow Wilson to the Alley to reduce the amount of traffic to our neighbors. We are also requesting the closure of the alley between Tyler and Waverly. That alley borders our parking lot and our neighbors the West's and the Gulley's and gets a lot of traffic that travels at fast speeds. Our neighbors, the West's and the Gulley's agree that this alley should be closed.

Mrs. Eufayba Touray
Muslim Center, Office Secretary
(313) 883-3330 Muslim Center

(586) 610-6848Cell
Email: eatouray@yahoo.com

PETITION NO. 1804
MUSLIM CENTER
1605 W. DAVISON AVE.
DETROIT, MI 48238
c/o MRS. EUFAYBA TOURAY
PHONE NO. 313-883-3330, CELL 586-610-6848

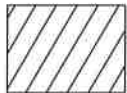
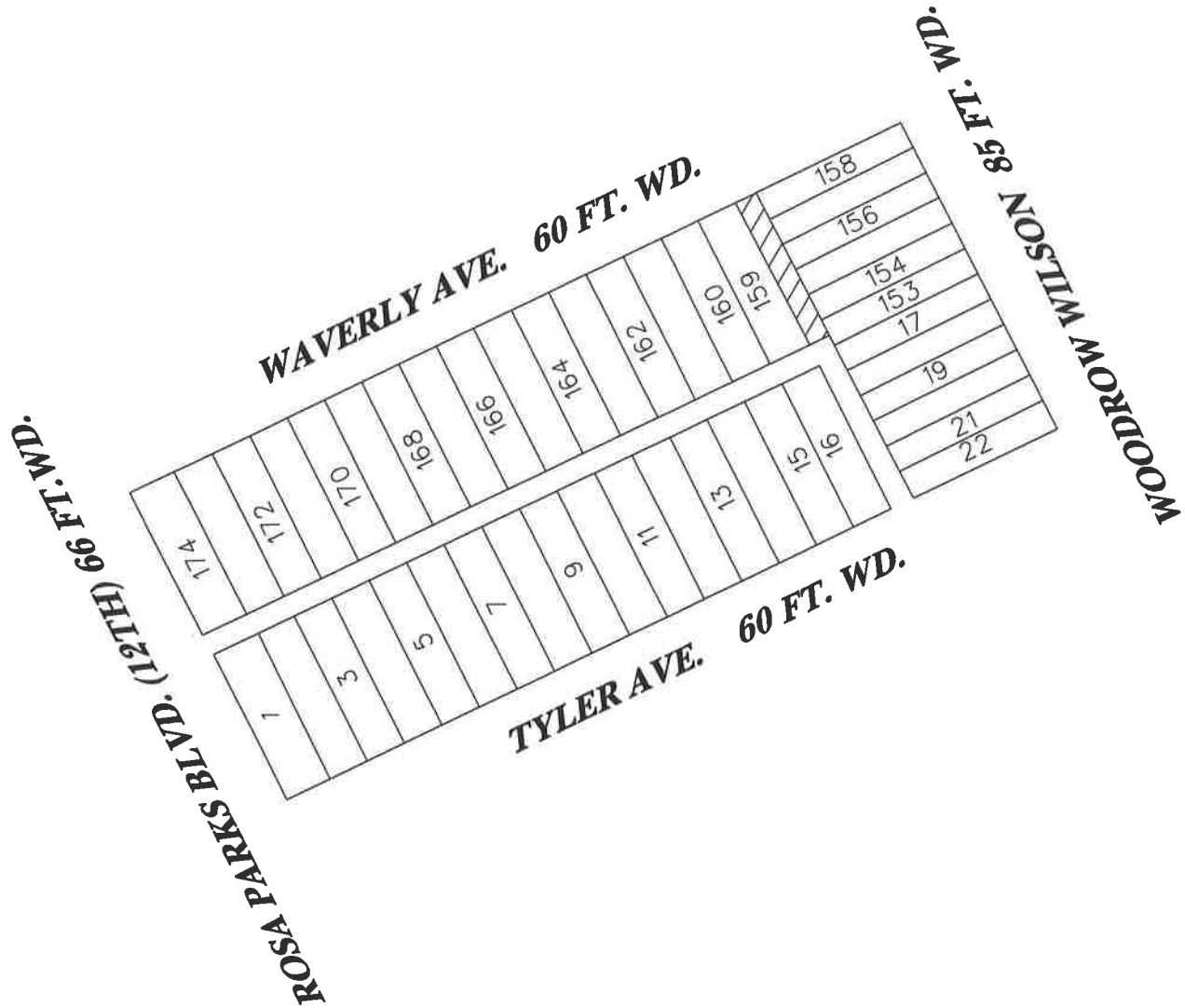

-REQUESTED CONVERSION TO EASEMENT

(FOR OFFICE USE ONLY)

CARTO 33 C

B						REQUESTED CONVERSION TO EASEMENT THE NORTH / SOUTH PORTION OF PUBLIC ALLEY IN THE AREA OF WEAVERLY, WOODROW WILSON AND TYLER.	CITY OF DETROIT CITY ENGINEERING DEPARTMENT SURVEY BUREAU	
A					JOB NO. 01-01			
DESCRIPTION		DRWN	CHKD	APPD	DATE			DRWG. NO. x1804.dgn
REVISIONS								
DRAWN BY <i>ahb</i>		CHECKED						
DATE <i>7/12/07</i>		APPROVED						