

PETITION NO. 889
150 MICHIGAN L.L.C.
613 ABBOTT STREET
DETROIT, MI 48226-2521
c/o WARREN PAMER
PHONE NO. 313-442-1208

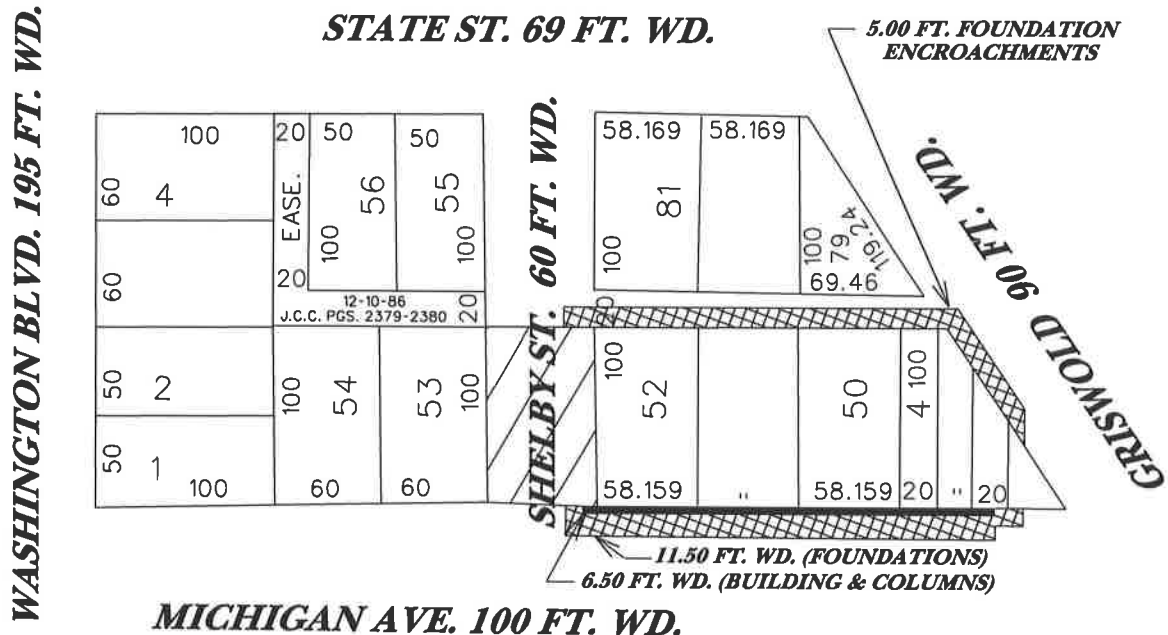

REVISION

NOTE: ATTACHED ARE DRAWINGS OF PROPOSED ENCROACHMENT DETAILS AND CONTACT PETITIONER IF MORE DETAILS ARE NEEDED.



***ALL OVERHEAD ENCROACHMENTS ARE 16 FT. OR MORE ABOVE GRADE.**

- FOUNDATION ENCROACHMENTS**
- OVERHEAD & AT GRADE ENCROACHMENTS (W/ BUILDING & COLUMNS, 15 FT. ABOVE GRADE.)**
- OUTRIGHT VACATION**

(FOR OFFICE USE ONLY)

CARTO 28B

B						<p>REQUESTED TO ENCROACH INTO MICHIGAN 100 FT. WD., GRISWOLD 90 FT. WD. AND THE EAST/WEST PUBLIC ALLEY 20 FT. WD. ALSO OUTRIGHT VACATION OF SHELBY ST. 60 FT. WD. BTWN. MICHIGAN 100 FT. WD. AND THE EAST/WEST PUBLIC ALLEY. ALL IN THE AREA STATE ST., MICHIGAN AVE, WASHINGTON BLVD. AND GRISWOLD.</p>	<p>CITY OF DETROIT CITY ENGINEERING DEPARTMENT SURVEY BUREAU</p>
A							<p>JOB NO. 01-01</p>
DESCRIPTION		DRWN	CHKD	APPD	DATE	<p>DRWG. NO. x889.dgn</p>	
REVISIONS							
DRAWN BY	CHECKED						
DATE	APPROVED						
	ahb						
12/20/06							