

PETITION NO. 4034  
 DELTA ENVIRONMENTAL CONSLT.  
 39810 GRAND RIVER - SUITE C-100  
 NOVI, MI 48375  
 c/o IVY MILLER  
 PHONE NO. 1-248-699-0250

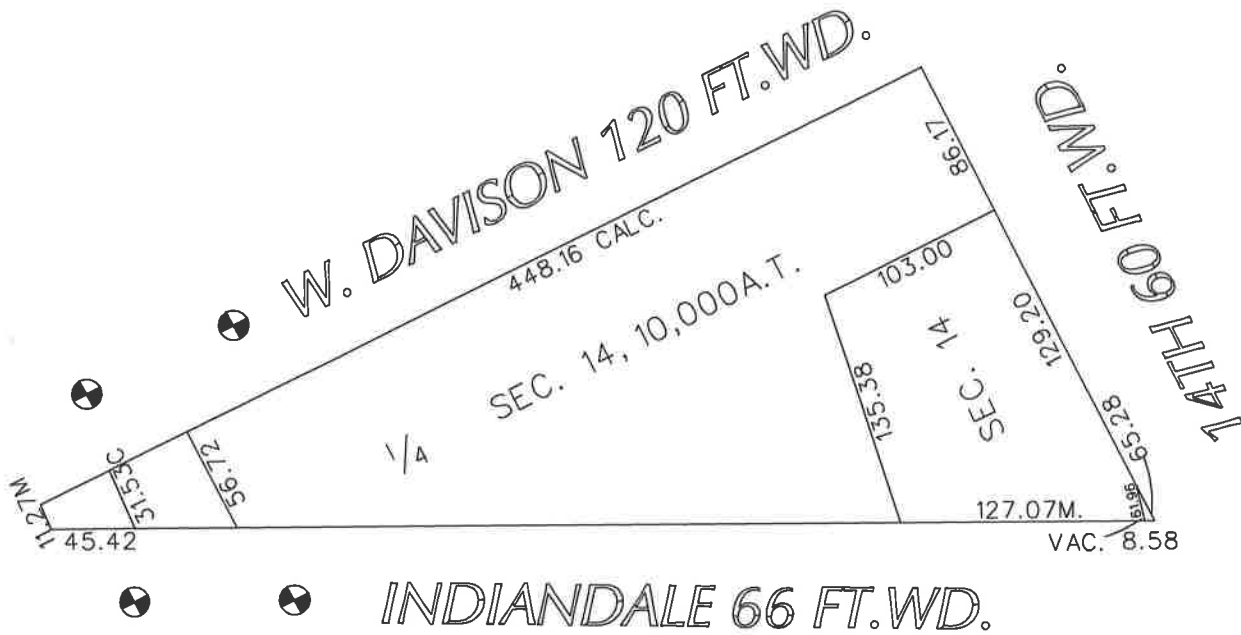

- AREA OF ENCROACHMENT(S)  
 (WITH MONITORING WELLS)

(FOR OFFICE USE ONLY)

CARTO 23 A

B					
A					
DESCRIPTION	DRWN	CHKD	APPD	DATE	
REVISIONS					
DRAWN BY	NP				
DATE	1-12-06				
	CHECKED				
	APPROVED				

REQUESTED TO ENCROACH INTO W. DAVISON AND  
 INDIANDALE WITH FOUR (4) MONITORING WELLS  
 IN THE AREA OF W. DAVISON, INDIANDALE, AND 14TH.

CITY OF DETROIT  
 CITY ENGINEERING DEPARTMENT  
 SURVEY BUREAU  
 JOB NO. 01-01  
 DRWG. NO. x4034.dgn