

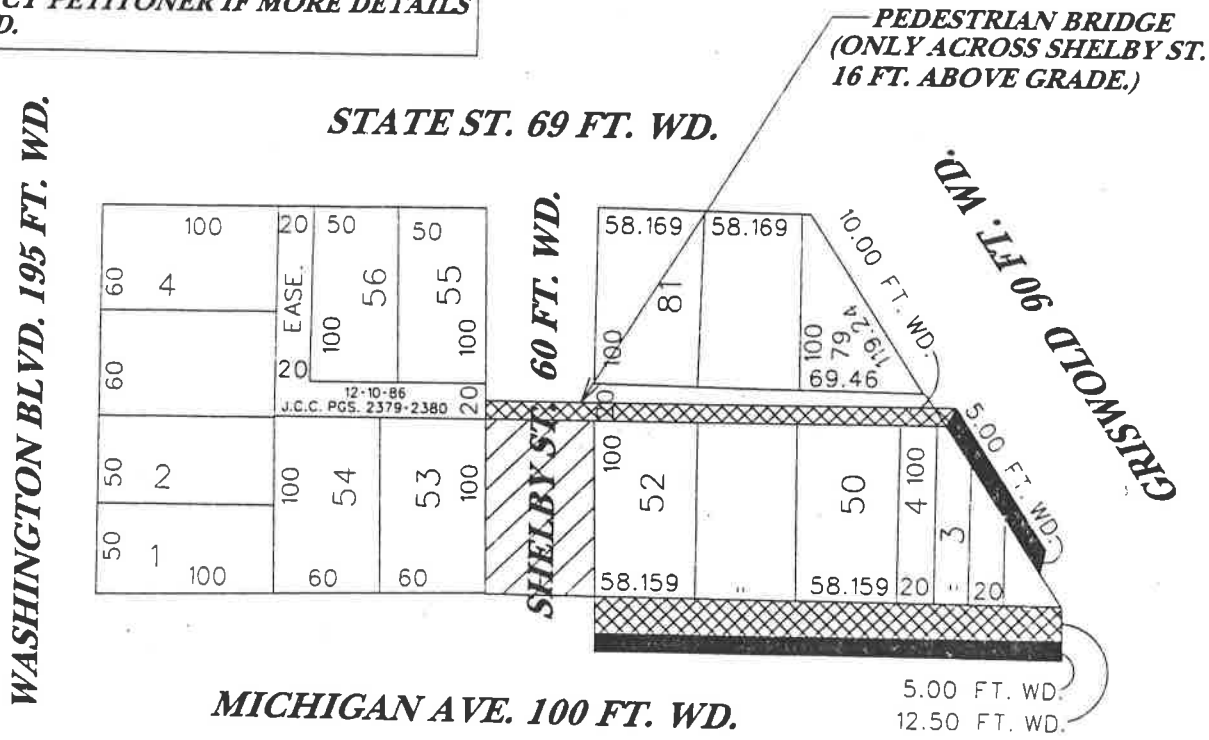



PETITION NO. 889
 150 MICHIGAN L.L.C.
 613 ABBOTT STREET
 DETROIT, MI 48226-2521
 c/o WARREN PAMER
 PHONE NO. 313-442-1208



NOTE: ATTACHED ARE DRAWINGS OF PROPOSED ENCROACHMENT DETAILS AND CONTACT PETITIONER IF MORE DETAILS ARE NEEDED.



***ALL OVERHEAD ENCROACHMENTS ARE 16 FT. OR MORE ABOVE GRADE.**

-  -UNDERGROUND ENCROACHMENTS (WITH PORTIONS OF FOUNDATION).
-  -OVERHEAD AND AT GRADE ENCROACHMENTS (WITH PORTIONS OF BUILDING, COLUMNS AND PEDESTRIAN BRIDGE.)
-  -OUTRIGHT VACATION

(FOR OFFICE USE ONLY)

CARTO 28b

B							
A							
DESCRIPTION		DRWN	CHKD	APPD	DATE	REQUESTED TO ENCROACH INTO MICHIGAN 100 FT. WD., GRISWOLD 90 FT. WD. AND THE EAST/WEST PUBLIC ALLEY 20 FT. WD. ALSO OUTRIGHT VACATION OF SHELBY ST. 60 FT. WD. BTWN. MICHIGAN 100 FT. WD. AND THE EAST/WEST PUBLIC ALLEY. ALL IN THE AREA STATE ST., MICHIGAN AVE, WASHINGTON BLVD. AND GRISWOLD.	
DRAWN BY AHB		CHECKED		CITY OF DETROIT CITY ENGINEERING DEPARTMENT SURVEY BUREAU		JOB NO. 01-01	
DATE 9/5/06		APPROVED		DRWG. NO. x889.dgn			